

The Rhythmic Nature of Jazz Vol III

Examples and Exercises

By: Mike Longo

© 2013 Consolidated Artists Publishing

Appears at 00:03:49

BASIC 5

Corresponds to 00:10:04

MIKE'S COUNTER THEME

LONGO

3

Corresponds to 00:12:25

BE BOP CYMBAL BEAT

GILLESPIE

CHIP A CHING CHIP A CHING CHIP A

OLD CYMBAL BEAT

KA CHOW CHICK KA CHOW CHICK KA

Corresponds to 00:13:40

5/4

5/4 R L R L R L R L

5/4 CHIP A

CYMBLE BEAT STARTS HERE

4/4 $\text{CHING CRIP A CHING A CHING BA OO - BI - DAH OO - BI - DAH OO - BI - DAH OO - BI - DAH}$

4/4 BOOM

NOTES IN PARENTHESES ARE "GHOST NOTES" OR NOTES PLAYED SOFTER THAN THE OTHERS

Often times students have trouble learning this routine. The best way to teach yourself is to break it up into segments before you try to put the whole thing together. For example, the first thing you want to learn to do is this:

1 2 3 4 5 6 1 2 1 2 1 2 3 CHIP A CHING

After you can do this, then learn this:

1 2 3 CHIP A CHING CHIP A CHING CHIP A 1 2

Now practice just this:

1 2 BAH OO BA DAH OO BA DAH OO BA DAH BOOM

Now put it all together like this.

5 R L R L R L R L R L 6 R L R L R L 4

1 2 3 4 5 6 1 2 1 2 1 2 3 CHIP A

4 R L R L R L R L R L R L R L R L R L R L R L

3 3 3 3 3 3 3 3 CHING CHIP A CHING CHIP A BAH OO BA DAH OO BA DAH OO BA DAH

R (CONTINUE PLAYING WHILE LETTING THE ACCENTS OCCUR NATURALLY FROM THE FEELING IN YOUR HANDS) *

3 3 3 3 3 3 3 3 BOM

* ALWAYS ALTERNATE YOUR HANDS FROM RIGHT TO LEFT CONTINUALLY. YOU MUST NEVER REPEAT A HAND

Corresponds to 00:14:30

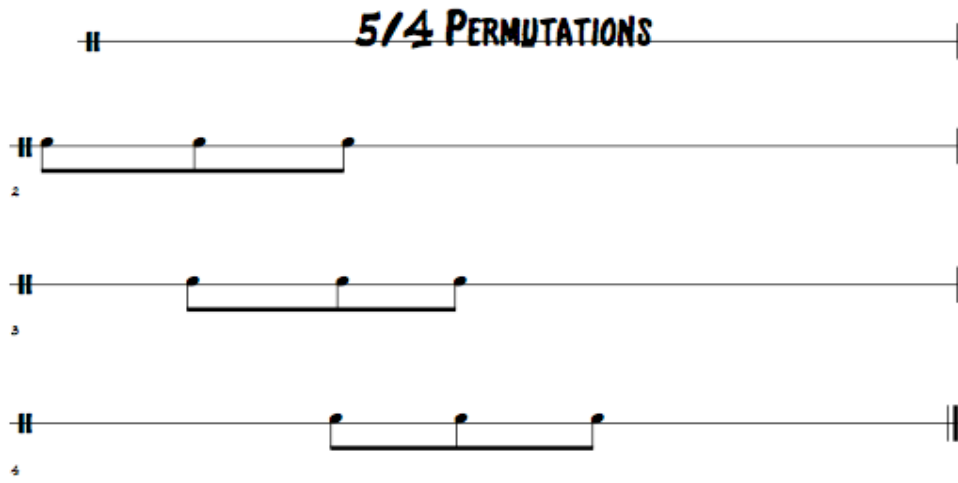

Corresponds to 00:17:12

5/4

R L R L R L R L

CYMBAL BEAT STARTS HERE

CHIP A

CHING CHIP A CHING A CHING BA OO - BI - DAH OO - BI - DAH OO - BI - DAH OO - BI - DAH

BOOM

NOTES IN PARENTHESES ARE "GHOST NOTES" OR NOTES PLAYED SOFTER THAN THE OTHERS

Student Advanced #1

Piano

Longo

Solo

D9 G

MODE

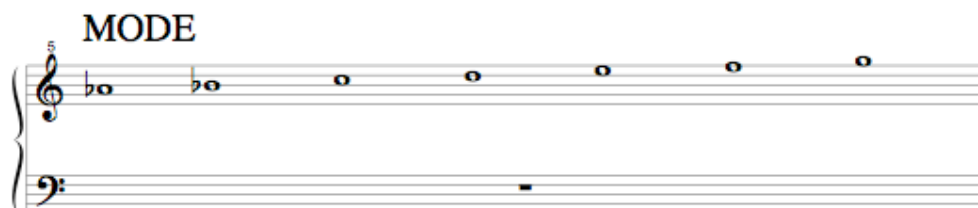

© Consolidated Artists 1974

Student Advanced Bass #1

Longo

Piano

1

Solo

3

MODE

5

© Consolidated Artists 1974

ADVANCED #1 FOR E FLAT INSTRUMENTS

MODE FOR IMPROVISING

ADVANCED #1 FOR B FLAT INSTRUMENTS

3 Solo E₆₉

5 A

MODE FOR IMPROVISING

6

ADVANCED #1 FOR GUITAR

MODE FOR IMPROVISING

CORRESPONDS TO 01:04:02

TIMES SQUARE

© 1981 CONSOLIDATED ARTISTS PUBLISHING

HIDDEN FIVE (CORRESPONDS TO 01:07:52)

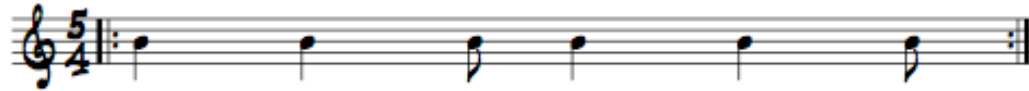

HIDDEN FIVE ADDITIVE (CORRESPONDS TO 01:09:08)

HIDDEN FIVE ADDITIVE 8TH NOTES (CORRESPONDS TO 01:10:02)

4/4 + 5/4 AT THE SAME TIME (CORRESPONDS TO 01:13:45)

(Corresponds to 01:18:58)

Student Advanced #2

ETUDE

Longo

1 F7 Bb7 F7

4 Bb7

7 F7 D7 Gm7

10 C7 F7 D7 Gm7 C7

Solo

13 F7 Bb7 F7 Cm7 F7

17 Bb7 F7 D7

21 Gm7 C7 F7 D7 Gm7 C7

© Consolidated Artists 1989

ADVANCED 2 FOR BASS

Staff 1: Chords: F⁷, B^{b7}, F⁷.

Staff 2: Chords: B^{b7}, F⁷, D⁷.

Staff 3: Chords: G-7, C⁷, F⁷, D⁷, G-7, C⁷.

Staff 4: Solo section. Chords: F⁷, B^{b7}, F⁷.

Staff 5: Chords: B^{b7}, F⁷, D⁷.

Staff 6: Chords: G-7, C⁷, F⁷, D⁷, G-7, C⁷.

The solo section (Staff 4) is marked "Solo" and contains rhythmic slash notation. The piece concludes with a double bar line and repeat dots at the end of the sixth staff.

ADVANCED 2 FOR B FLAT INSTRUMENTS

Staff 1: Chords G⁷, C⁷, G⁷. Melody: G4, B4, Bb4, G4, A4, B4, Bb4, G4, A4, B4, Bb4, G4.

Staff 2: Chords C⁷, G⁷, E⁷. Melody: G4, B4, Bb4, G4, A4, B4, Bb4, G4, A4, B4, Bb4, G4.

Staff 3: Chords A-7, D⁷, G⁷, E⁷, A-7, D⁷. Melody: G4, B4, Bb4, G4, A4, B4, Bb4, G4, A4, B4, Bb4, G4.

Staff 4: Solo section. Chords G⁷, C⁷, G⁷. Slanted lines.

Staff 5: Chords C⁷, G⁷, E⁷. Slanted lines.

Staff 6: Chords A-7, D⁷, G⁷, E⁷, A-7, D⁷. Slanted lines.

ADVANCED 2 FOR E FLAT INSTRUMENTS

Staff 1: Melodic line with chords D^7 , G^7 , D^7 . Includes articulation marks ($>$) and accents ($\hat{\cdot}$).

Staff 2: Melodic line with chords G^7 , D^7 , B^7 . Includes articulation marks ($>$) and accents ($\hat{\cdot}$).

Staff 3: Melodic line with chords $E-7$, A^7 , D^7 , B^7 , $E-7$, A^7 . Includes articulation marks ($>$) and accents ($\hat{\cdot}$).

ADVANCED 2 FOR GUITAR

Staff 1: F^7 B^b7 F^7

Staff 2: B^b7 F^7 D^7

Staff 3: $G-7$ C^7 F^7 D^7 $G-7$ C^7

Staff 4 (SOLO): F^7 B^b7 F^7

Staff 5: B^b7 F^7 D^7

Staff 6: $G-7$ C^7 F^7 D^7 $G-7$ C^7

(Corresponds to 01:24:56)

DIZ TRIPLET

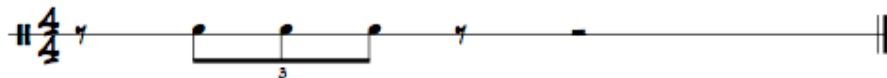

Corresponds to (01:26:39) (Pno/Guitar)

ADVANCED 3

GUITAR

© 2000 CONSOLIDATED ARTISTS PUBL.

ADVANCED 3 FOR BASS

3

ADVANCED 3 FOR B FLAT INSTRUMENTS

5

7

ADVANCED 3 FOR E FLAT INSTRUMENTS

9

11

Corresponds to (01:28:27)

ADDITIVE TUNISIA BREAKDOWN

2+ 2+ 3+ 1+ 2+ 1+ 2+ 3

©

It is significant that the DVD was recorded at the New York City Baha'i Center in the theater known as The John Birks Gillespie Auditorium. This theater was named after Dizzy on January 6th, 2004. This was the first anniversary of his death in 2003.

Jazz concerts have been held there every Tuesday night in his honor and continue at the time of this release.

Dizzy Gillespie was a member of the Baha'i Faith as is Mike Longo. One of the major principles of this Faith is the concept of the oneness of all peoples. Jazz music has long been associated with this very same principle, proving to be a bridge between all cultures. It is our sincere desire that this DVD series will contribute to the furtherance of that principle.

© 2013 Consolidated Artists Publishing

All Rights Reserved