

# All Blues

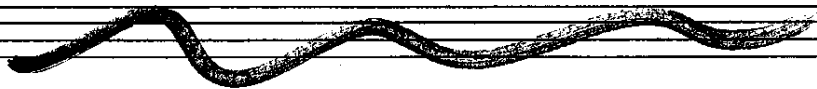

- Staff 1: **G7**
- Staff 4: (Empty)

Vertical bar lines separate the measures. The system begins with a double bar line on the left and ends with a double bar line on the right.

# Amazing Grace

# Black Magic Women

Staff 1	Dm	%	A7	%
Staff 2	Dm	%	Gm	%
Staff 3	Dm	A7	Dm	(N.C.)

The notation includes vertical bar lines separating the measures. The symbol "%" likely represents a rest or a specific rhythmic value. The final measure of the third staff contains a whole note chord labeled "(N.C.)" with a horizontal line underneath it.

# Blues the Way I Like 'Em

# Cantaloupe Island

# Cats + Kittens

# Chicken

# Cold Duck Time

# Come Along, Jody

**A**

C7 / . / . / .

**A**

C7 / . / . C7

**B**

F7 / . / . C7

F7 / . D7 G7

**A**

C7 / . / . / .

C7 / . G7 C7

# Come Together

4/4 Dm | % | % | %

A7 | % | G7 | %

Dm  
(riff) | % | % | %

Dm | % | % | %

A7 | % | G7 | %

B- // A G A Dm | %  
| / / / E (riff) |

% A7  
| [ ] [ ] = ||

Empty musical staves.

-SWING

# COQUETTE

(♩ = 89)

-GREEN, KAHN, LOMBARDO 1928

**A**

D E-7 A7

E-7 A7 D B7 E-7 A7

**A**

D E-7 A7

E-7 A7 D

A-7 D7 G

B-7 E7 E-7 A7

**A**

D E-7 A7

E-7 A7 D (B7 E-7 A7)

# Funk 51

C7

F7 C7 F7 C7

F7 C7 A7 D7 G7

C7

# Funky Niblets

Dm

B<sup>b</sup>m

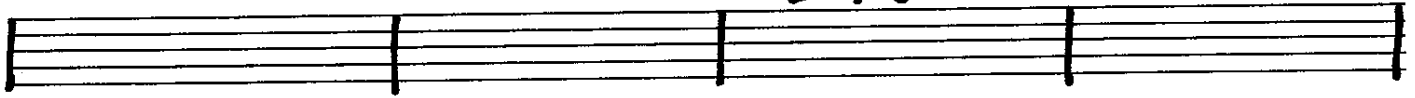

Dm

B<sup>b</sup>m

Dm

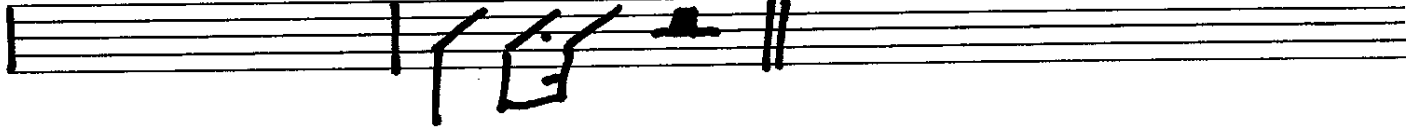

# Goin' Down the Road...

# Honey Pie

**A** C | % | A<sup>b</sup>7 | A7  
D7 | G7 | C | A<sup>b</sup>7 G7

**A** C | % | A<sup>b</sup>7 | A7  
D7 | G7 | C | B7 B<sup>b</sup>7

**B** A<sub>m</sub> | D7 | C | C7  
F | A7 | D7 | G7

**A** C | % | A<sup>b</sup>7 | A7  
D7 | G7 | C | (A<sup>b</sup>7 G7)

# House of Rising Sun

A

3  
4

$$|A_n| \neq |C| \neq |$$

$$|D| \neq |F| \neq |$$

$$|A_n| \neq |C| \neq |$$

$$|E| \neq | \neq | \neq |$$

B

$$|A_n| \neq |C| \neq |$$

$$|D| \neq |F| \neq |$$

$$|A_n| \neq |E| \neq |$$

C

$$|A_n| \neq |C| \neq |$$

$$|D| \neq |F| \neq |$$

$$|A_n| \neq |E| \neq |$$

$$|A_n| \neq |E| \neq |$$

# I.O.P.

4/4 (G<sup>7</sup> | C<sup>7</sup> | G<sup>7</sup> | ♯.)  
| C<sup>m</sup> | F<sup>7</sup> | B<sup>b7</sup> | G<sup>7</sup> |  
| C<sup>7</sup> | F<sup>7</sup> | G<sup>7</sup> E<sup>7</sup> | A<sup>7</sup> D<sup>7</sup>.)

# Ice Cream

# Impressions

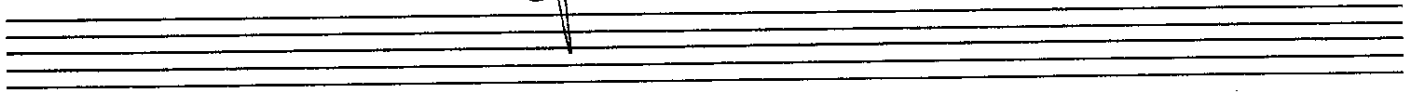

Dm

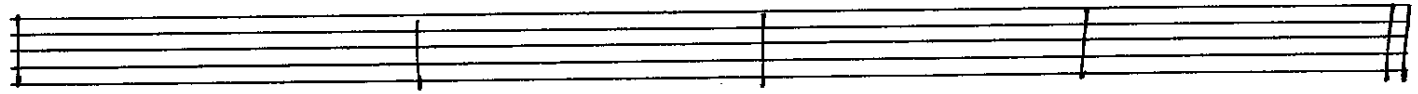

Dm

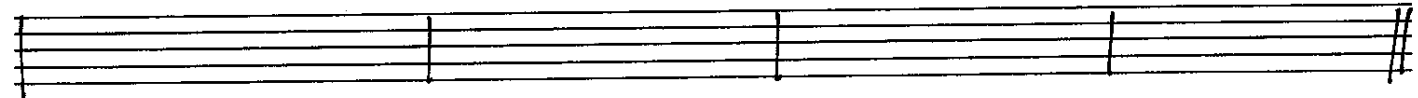
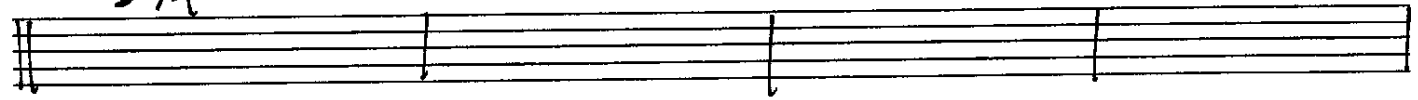

E<sup>b</sup>m

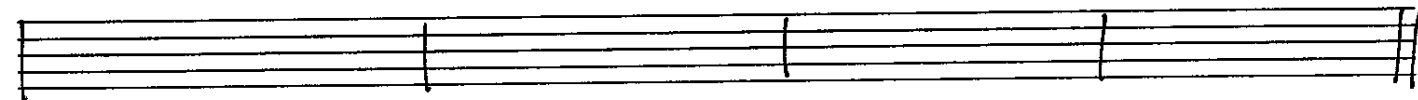
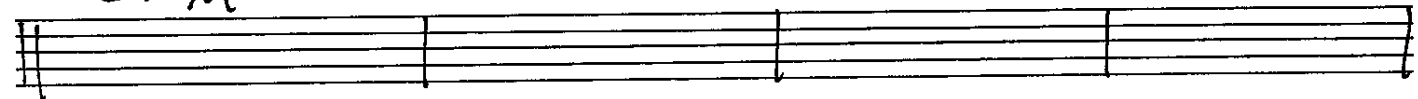

Dm

