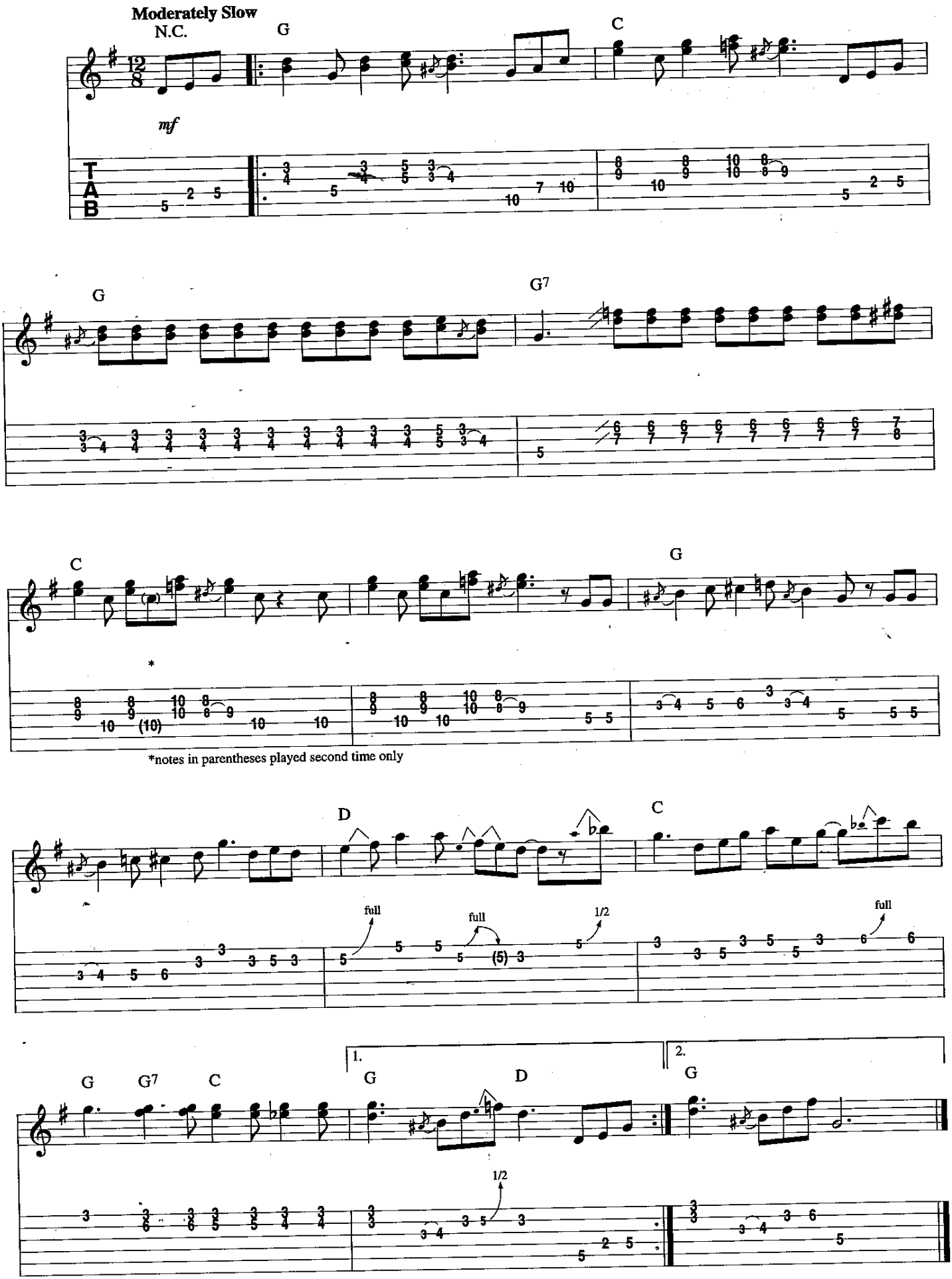
Moderately Slow
N.C.
G
C
mf
G
G7
C
G
*
*notes in parentheses played second time only
D
C
full
full
1/2
full
G
G7
C
1.
G
D
2.
G
1/2