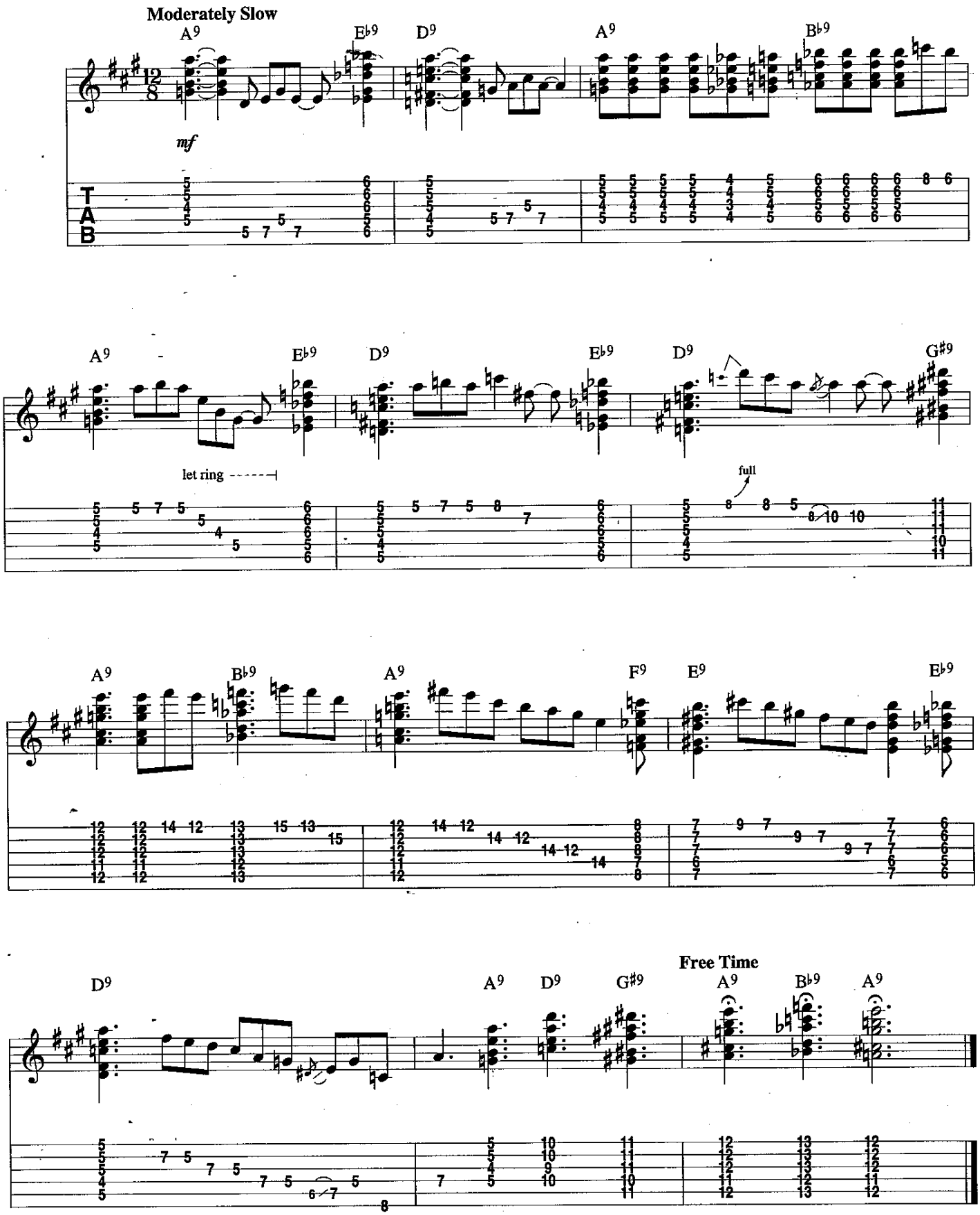NINTH CHORD BLUES 15