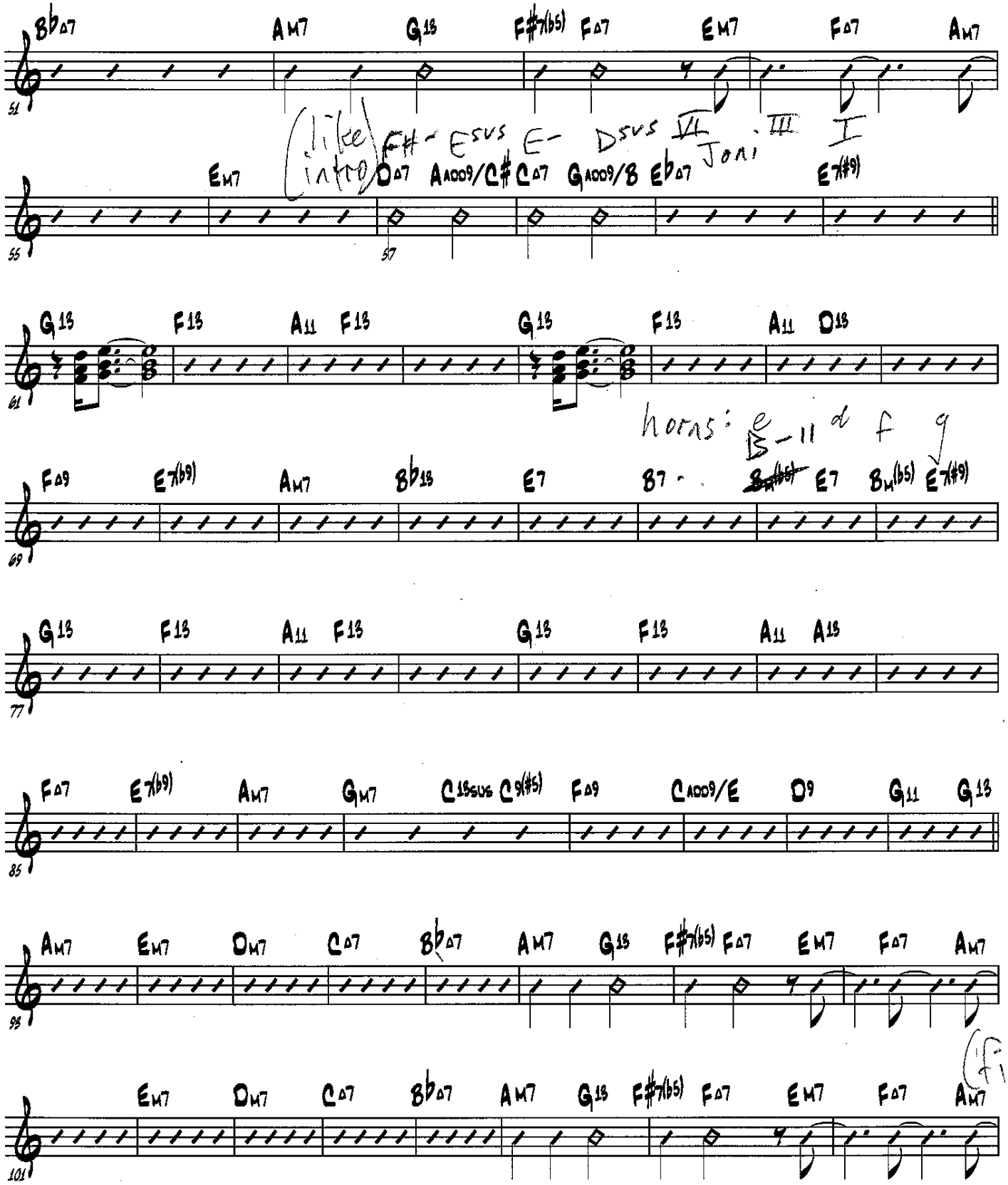DEACON BLUES - GTR/RHY - PG. 2