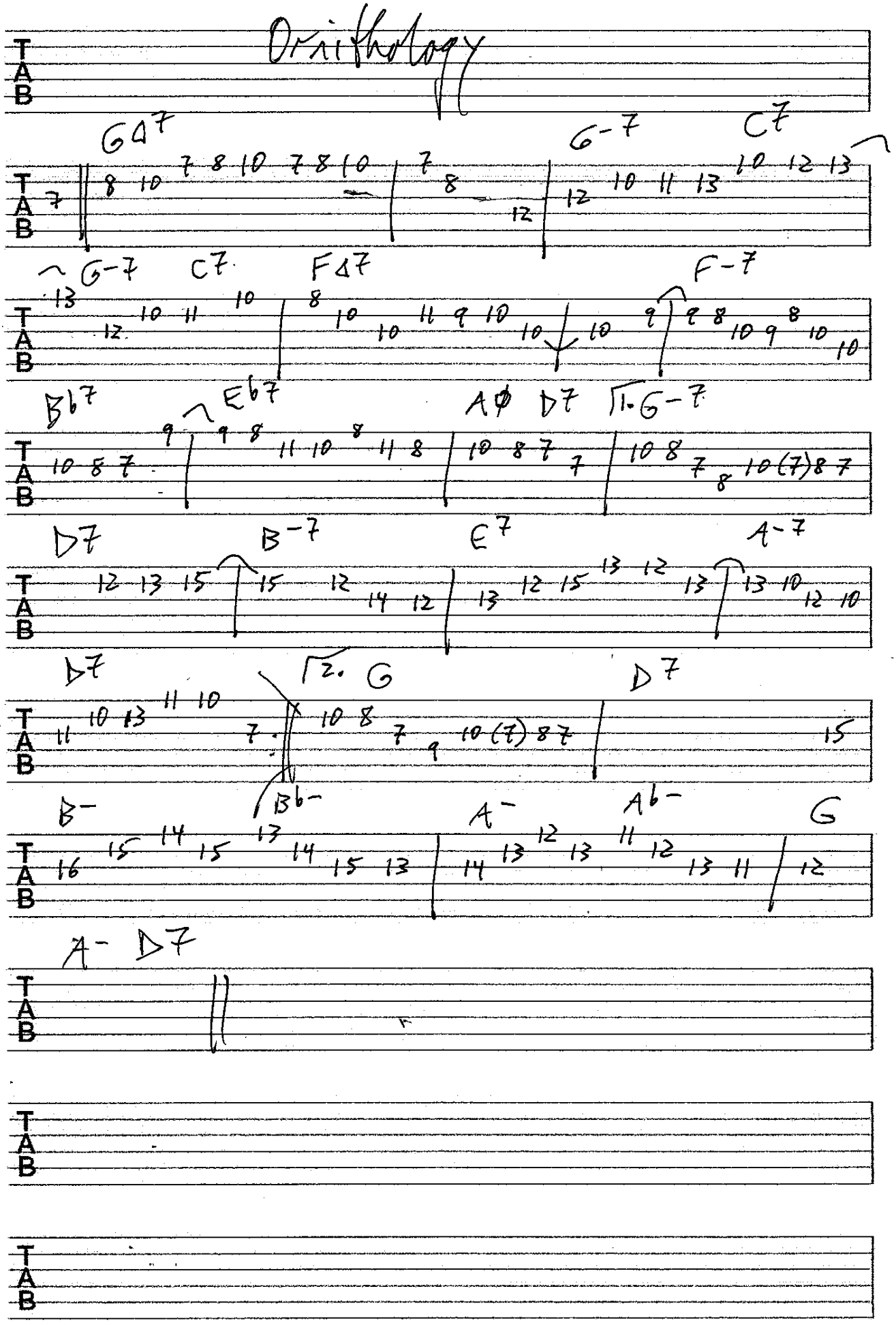Ornithology