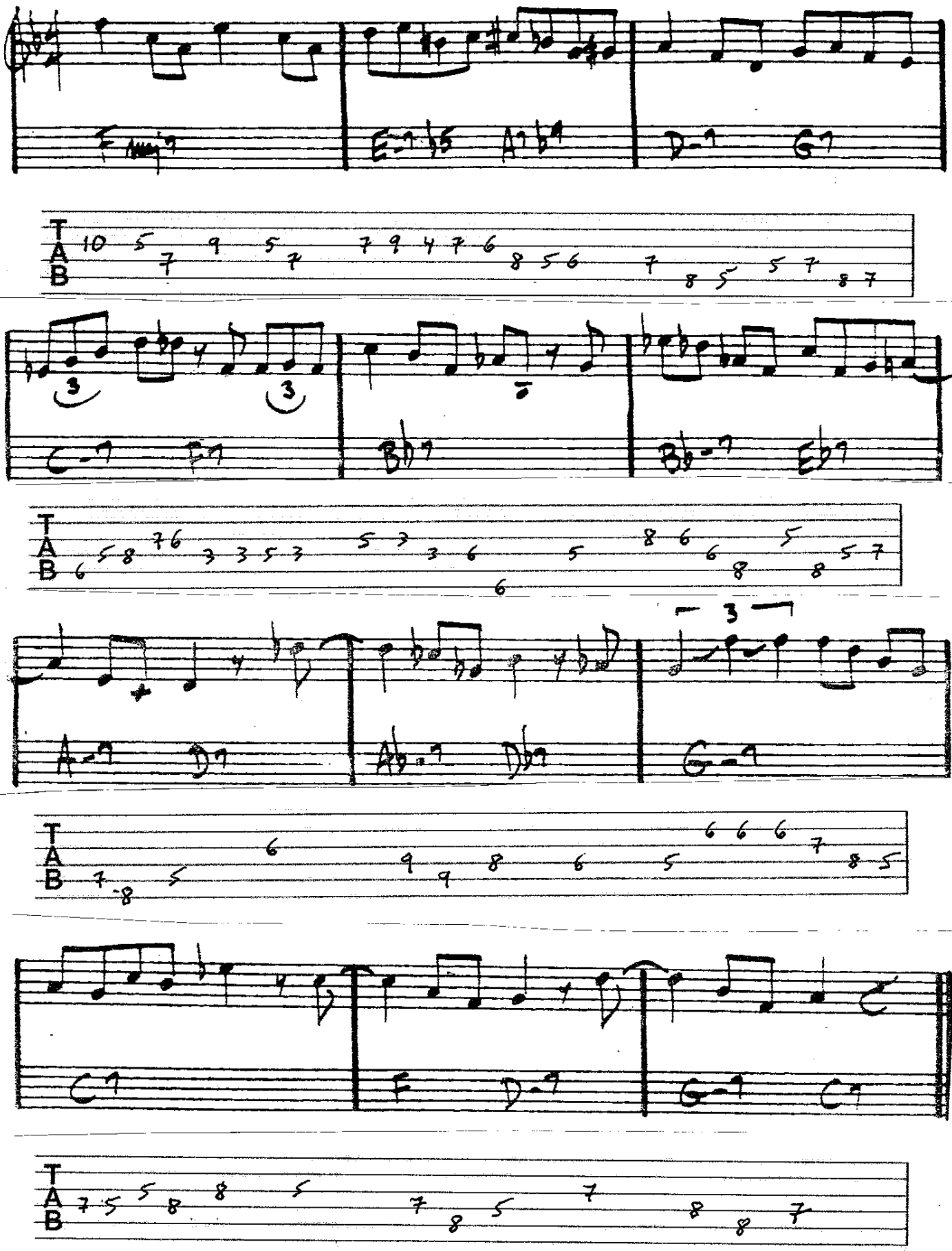BLUES FOR MARC