Riffs

Standard tuning

♩ = 130

E-Gt

Joan Jett - I Love Rock And Roll

f

¼

Black Sabbath - Iron Man

Judas Priest - Living After Midnight

mf *f* *mf*

The Scorpions - Rock You Like A Hurricane

f

5x

5x

Queen - Another One Bites The Dust

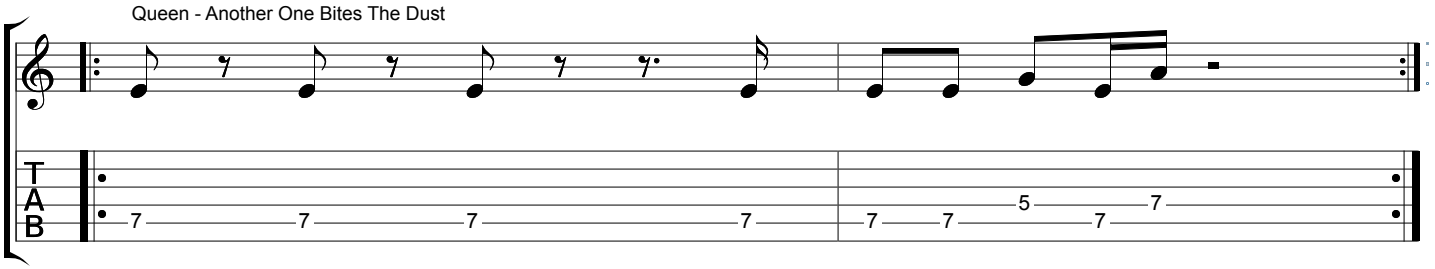

Ozzy Osbourne - Crazy Train

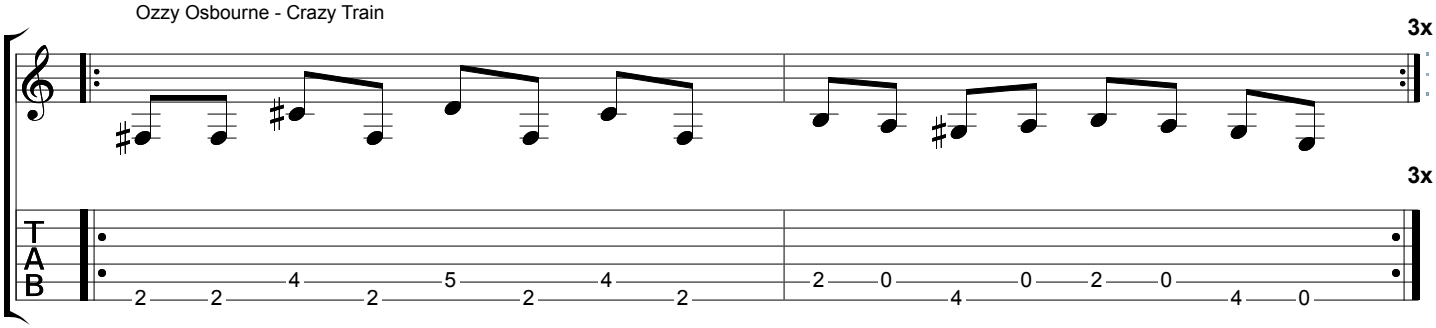

Dio - Rainbow In The Dark

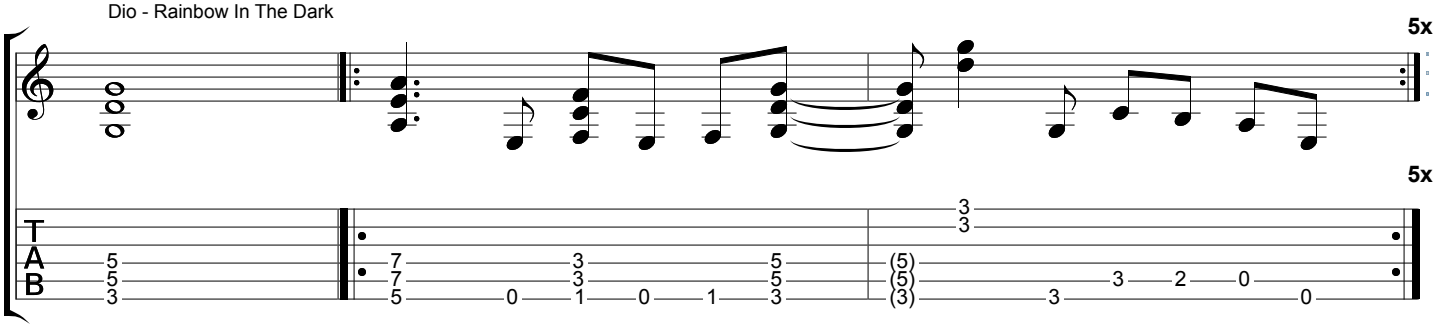

Survivor - Eye Of The Tiger

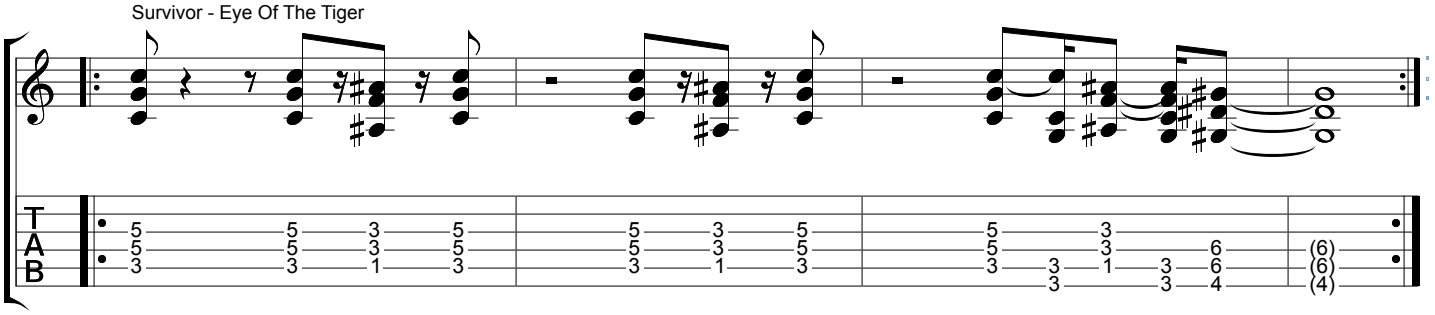

Bryan Adams - Summer of 69

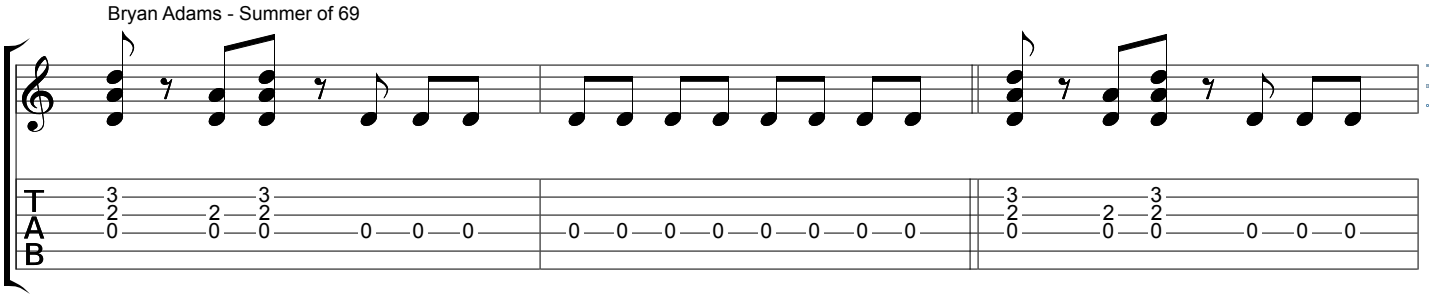

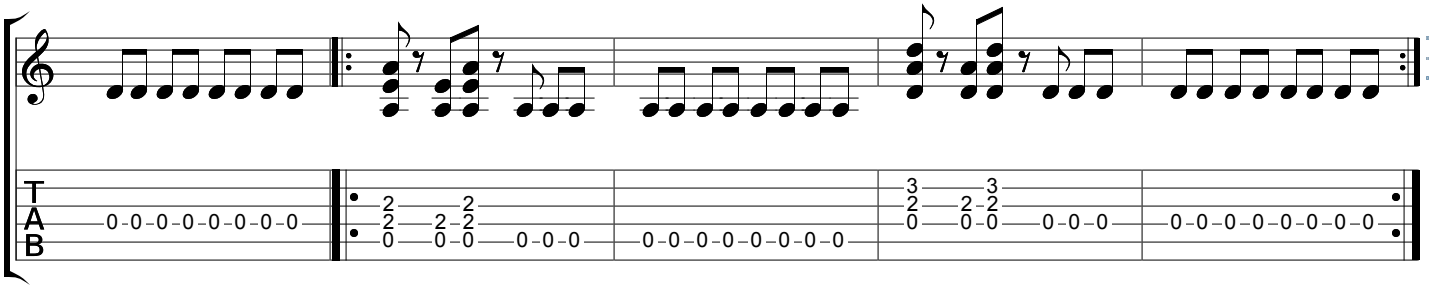

Bon Jovi - Livin On A Prayer

5x

5x

Judas Priest - Breakin The Law

Metallica - One

James Bond - Golden Eye

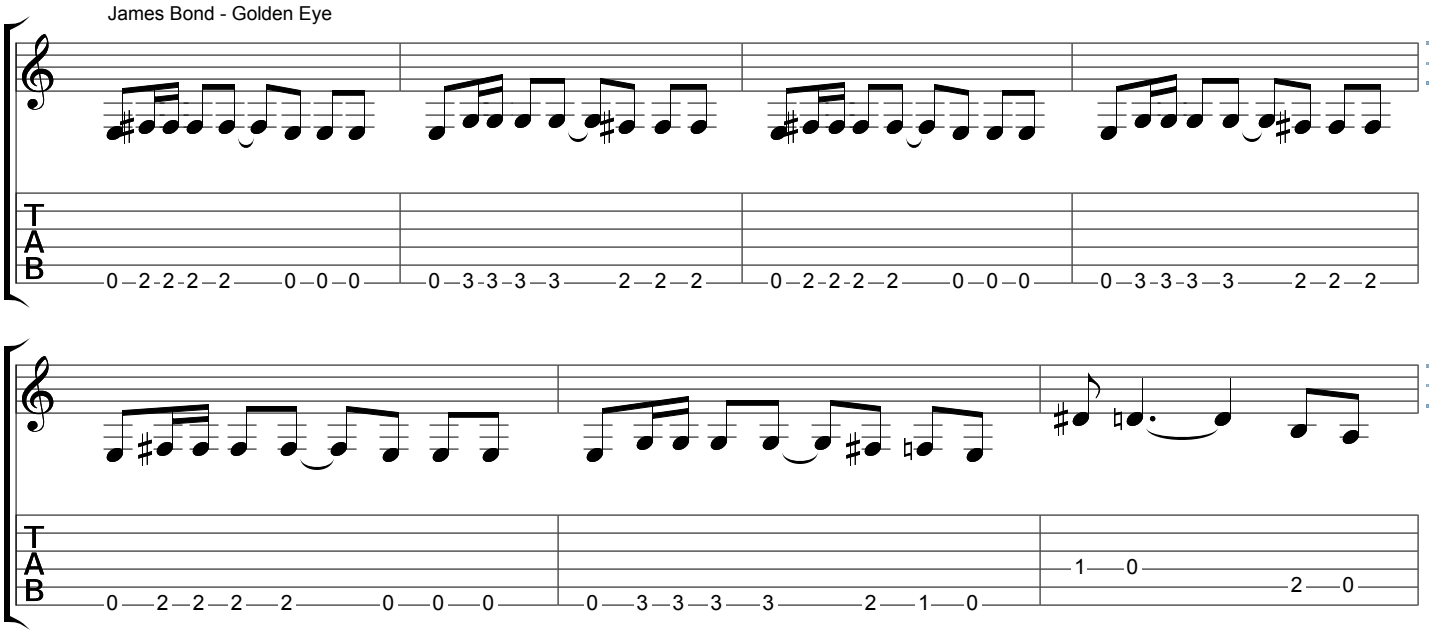

Ghost Busters

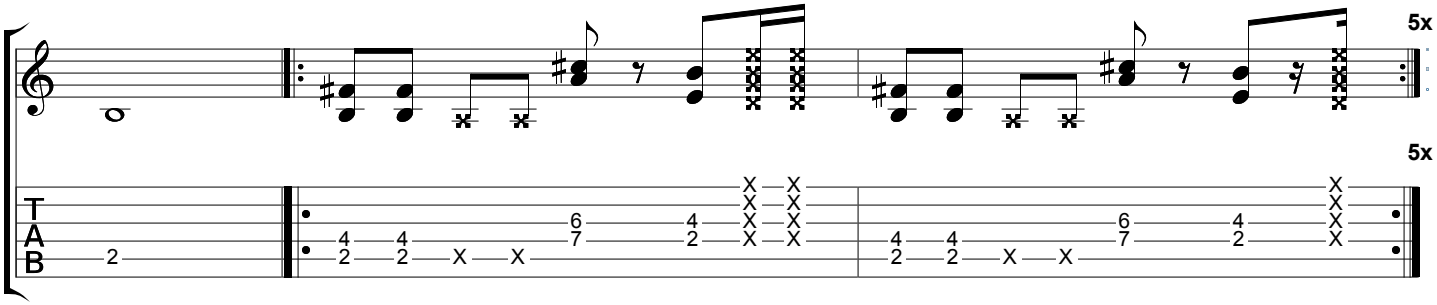

Mission Impossible

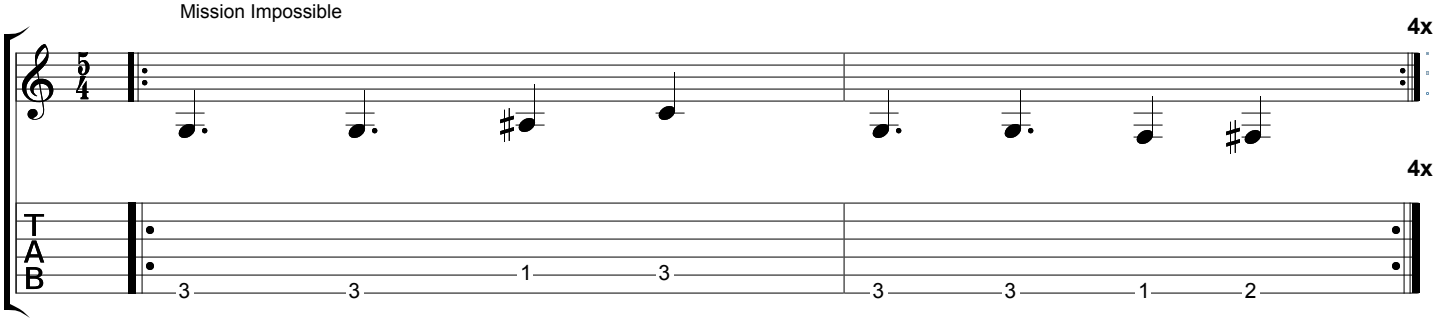

Sweet - Ballroom Blitz

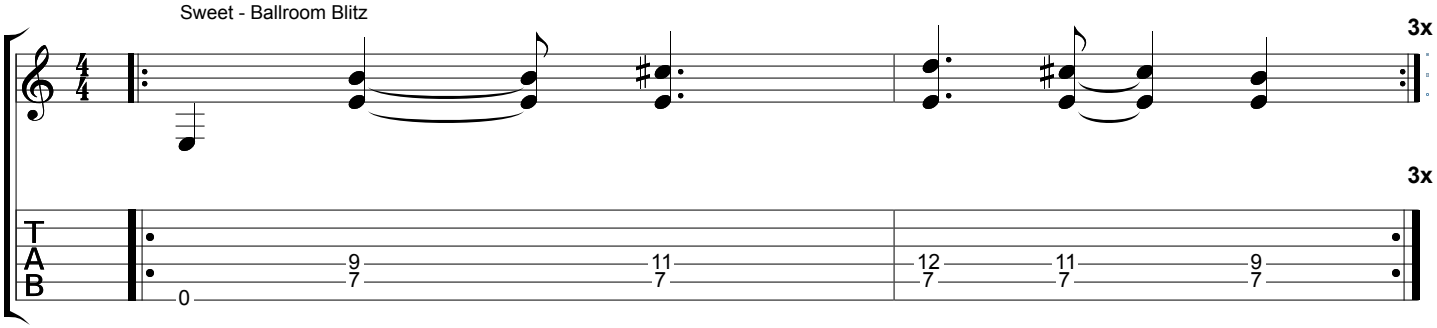

Megadeth - Symphony Of Destruction

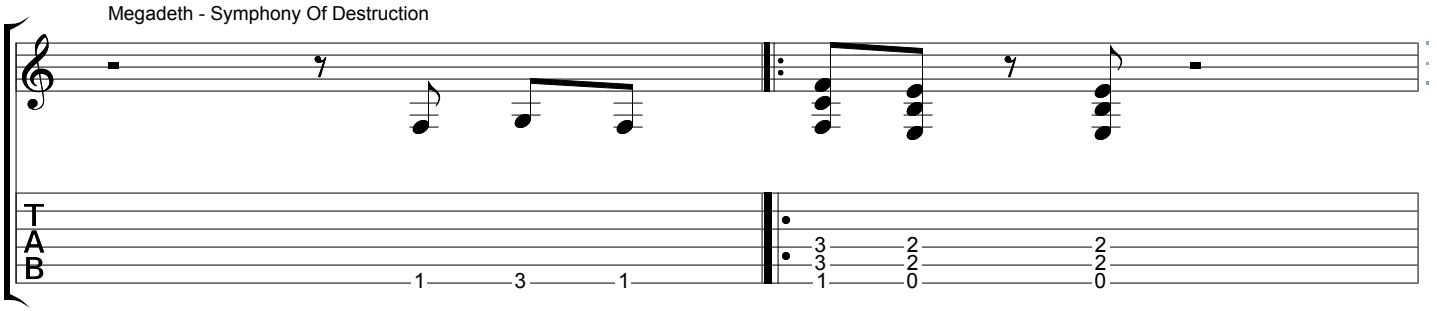

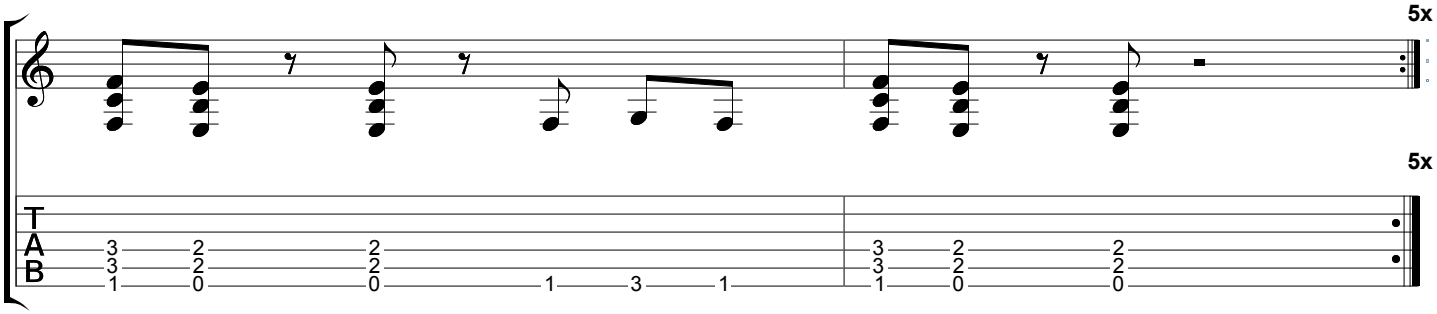

Metallica - Enter Sandman

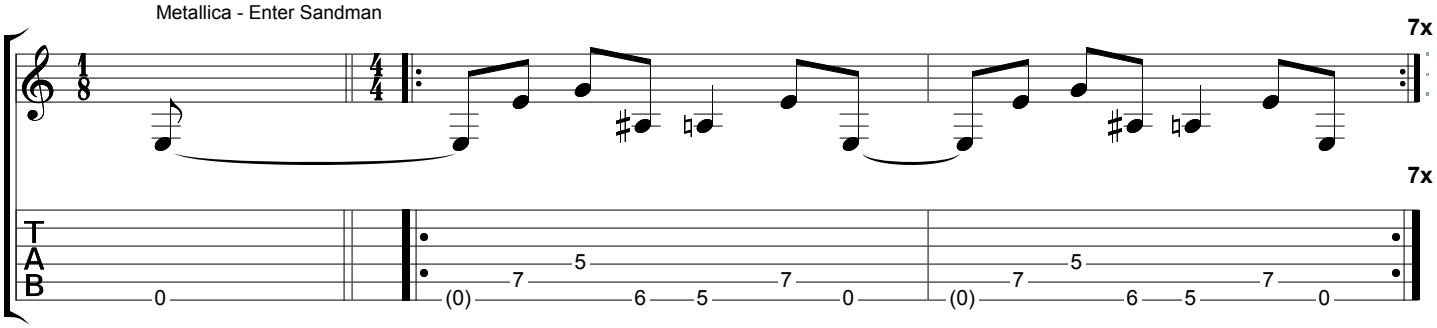

Bon Jovi - You Give Love A Bad Name

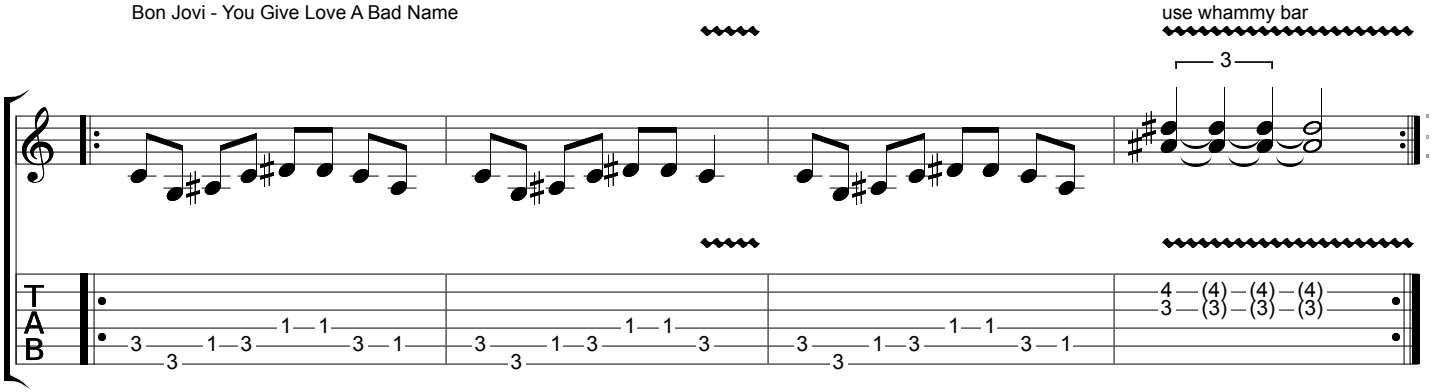

Nirvana - Smells Like Teen Spirit

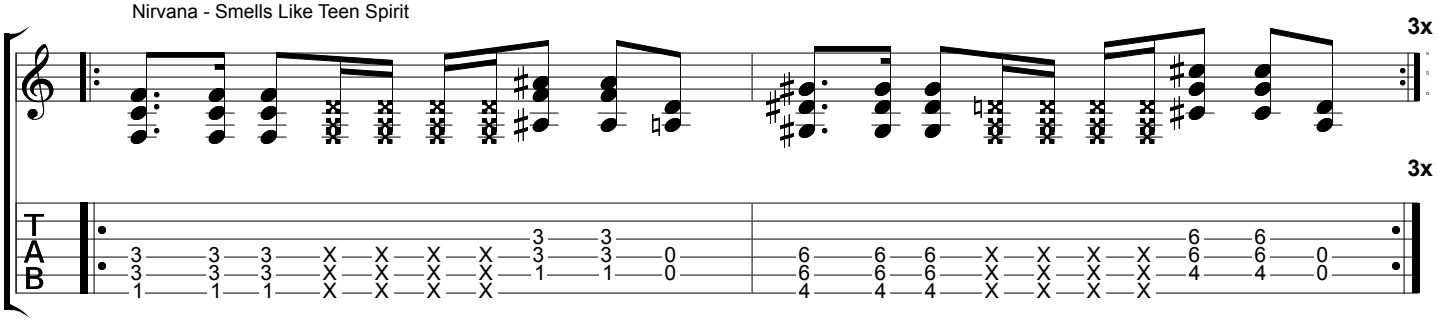

ZZ Top - Tush

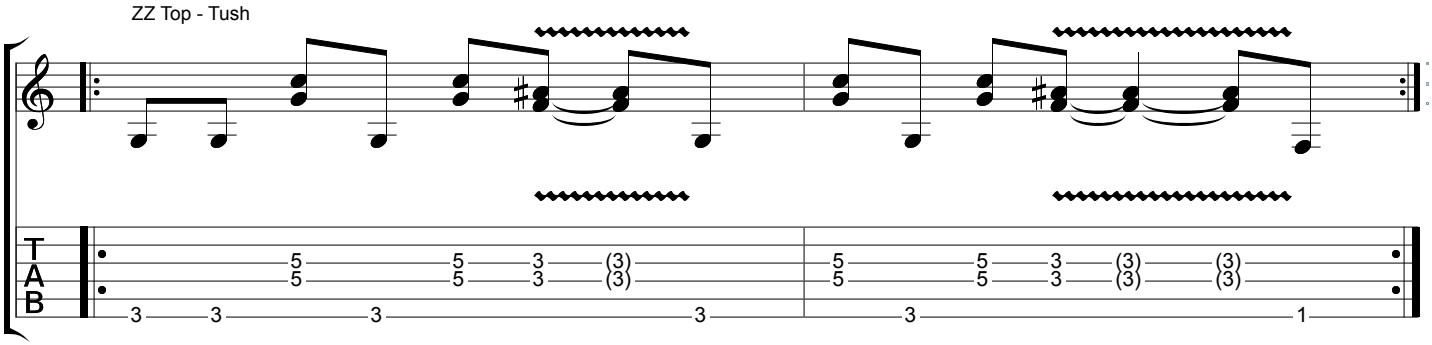

Michael Jackson - Beat It

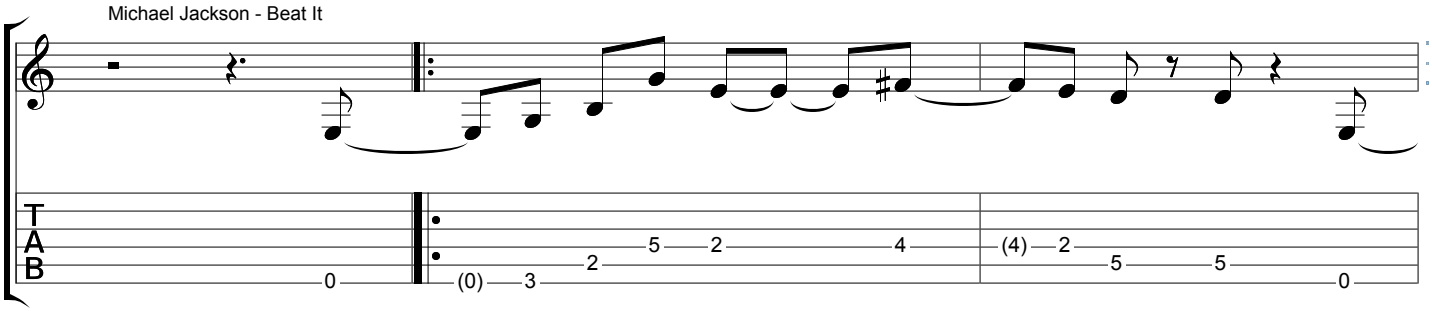

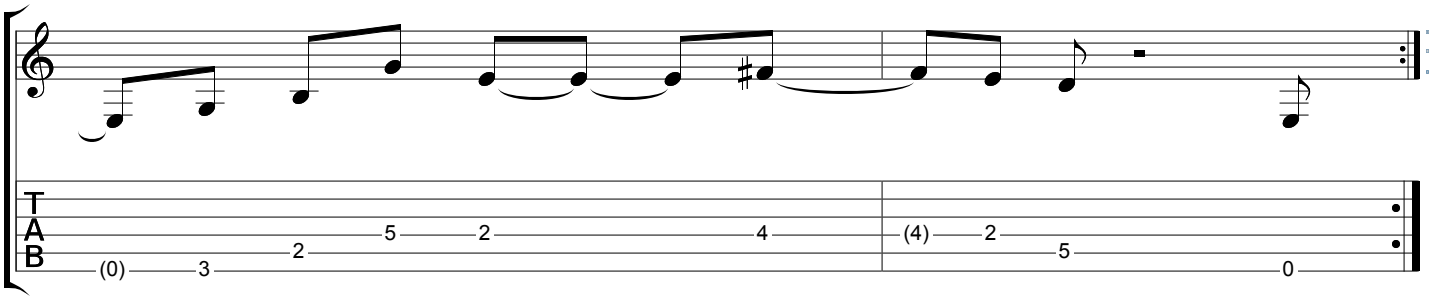

Alison Krauss - When You Say Nothing At All

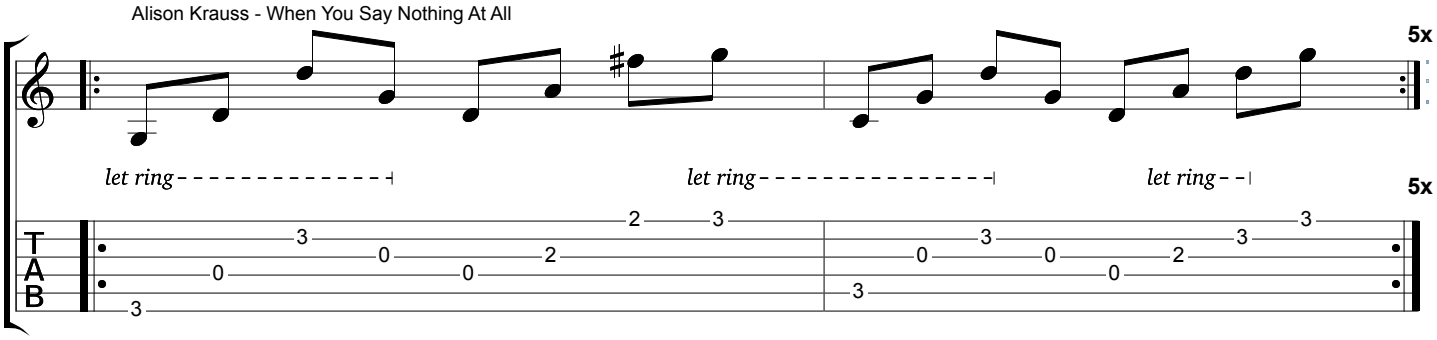

Boston - More Than A Feeling

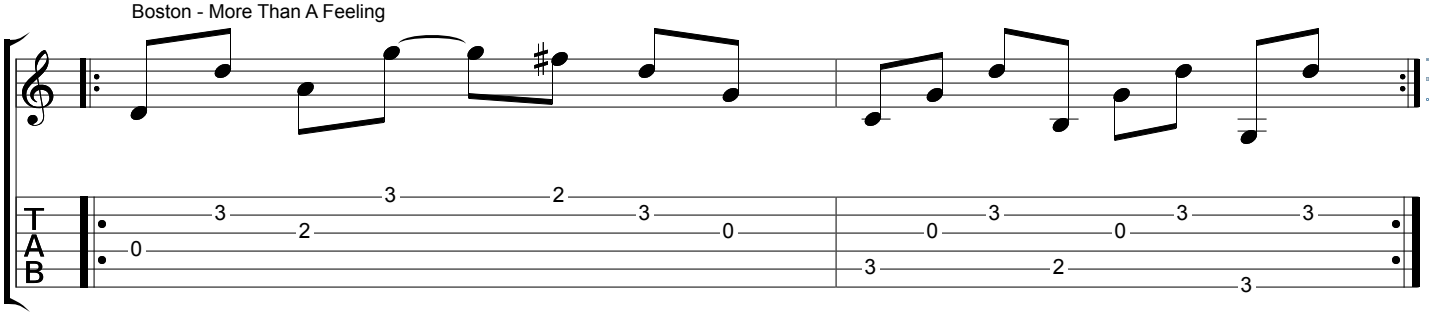

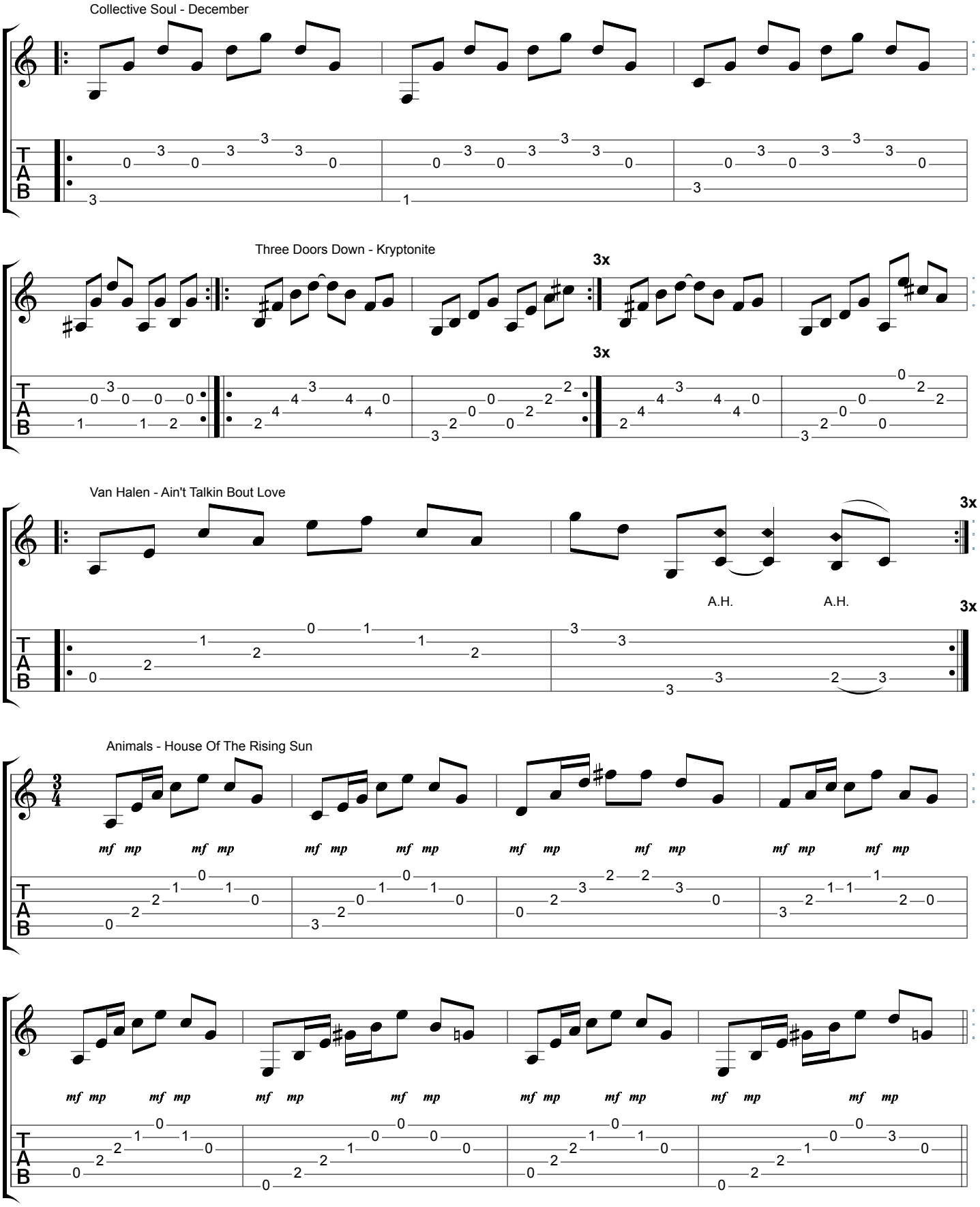
Collective Soul - December
Three Doors Down - Kryptonite
3x
3x
Van Halen - Ain't Talkin Bout Love
3x
A.H.
A.H.
3x
Animals - House Of The Rising Sun
mf mp mf mp mf mp mf mp mf mp mf mp mf mp mf mp
mf mp mf mp mf mp mf mp mf mp mf mp mf mp mf mp
TAB

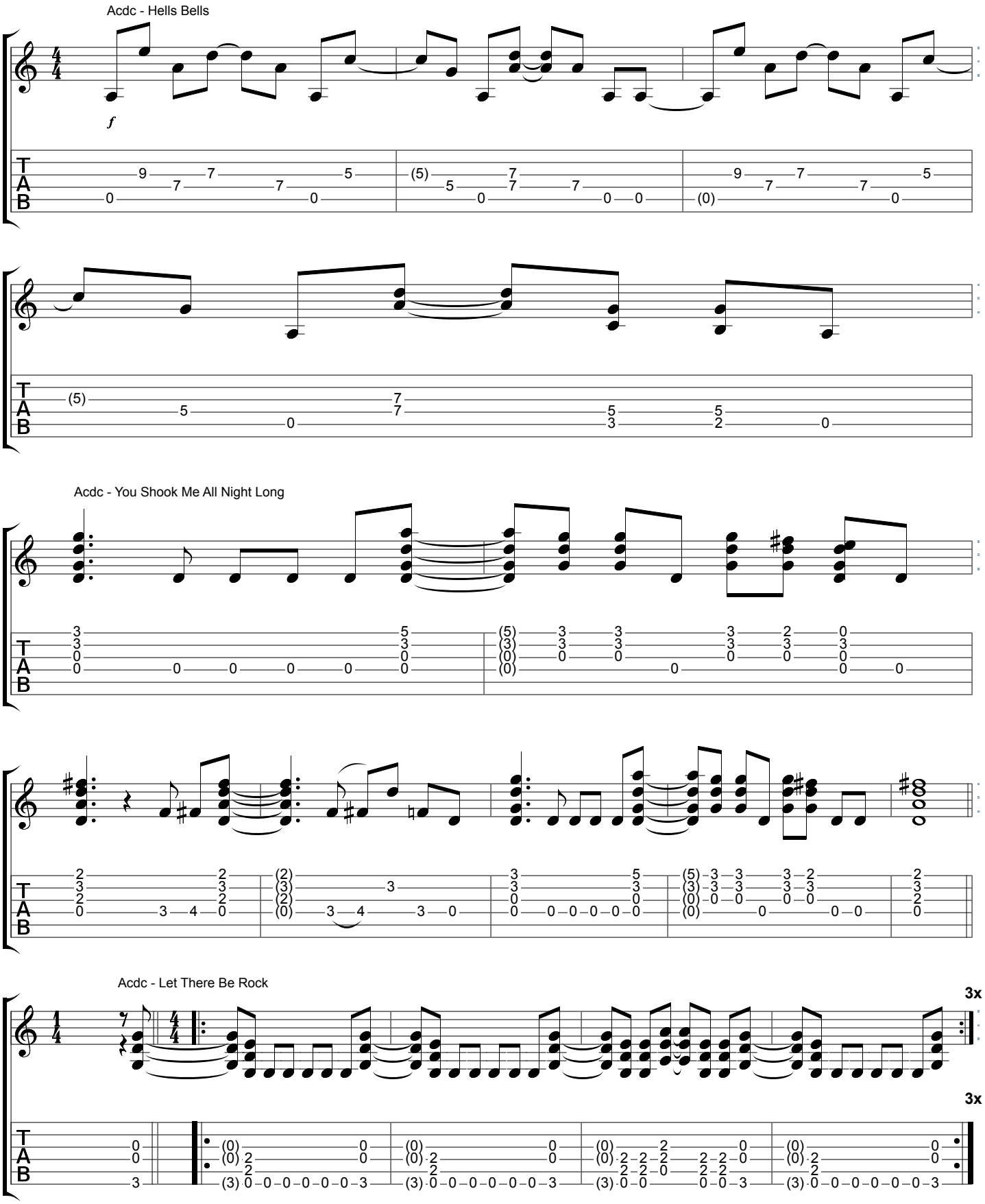
Acdc - Hells Bells
f
Acdc - You Shook Me All Night Long
Acdc - Let There Be Rock
3x
3x

Acdc - Back in Black

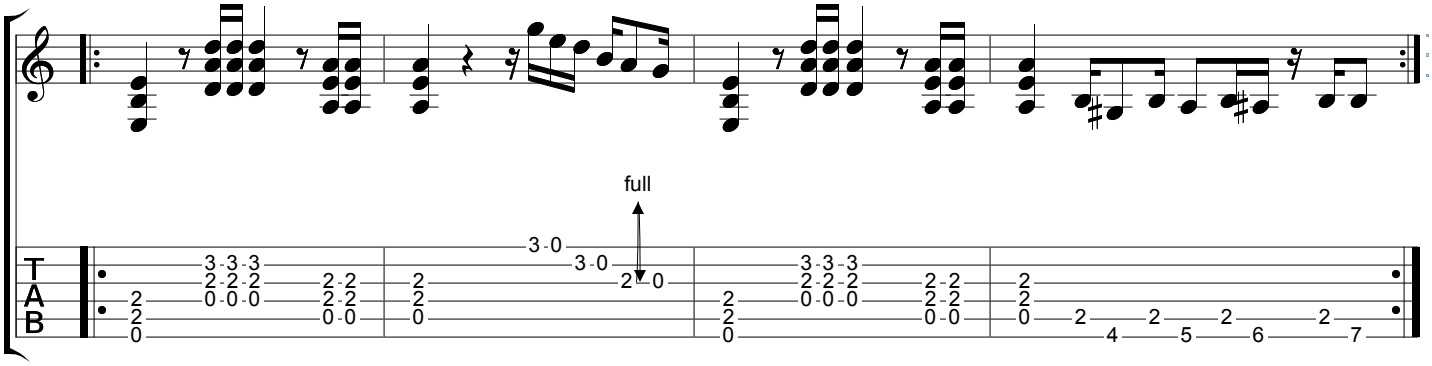

Aerosmith - Walk This Way

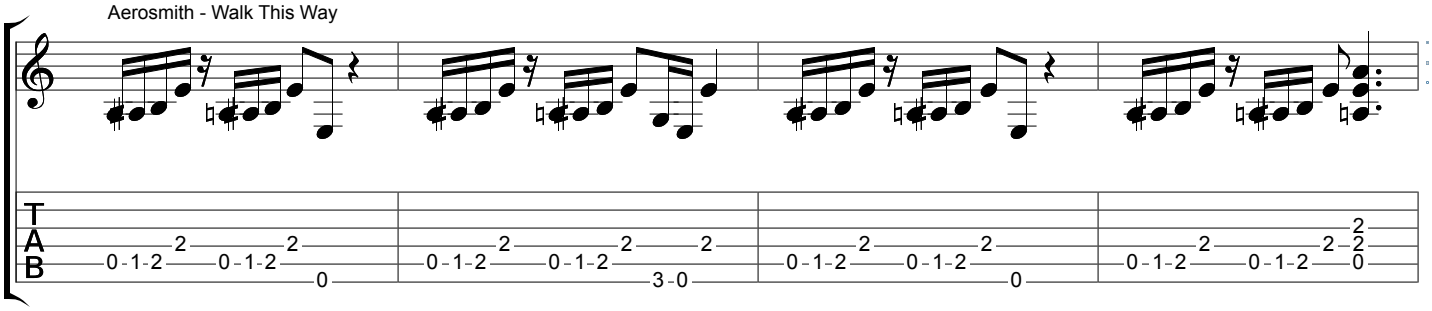

Blind Melon - No Rain

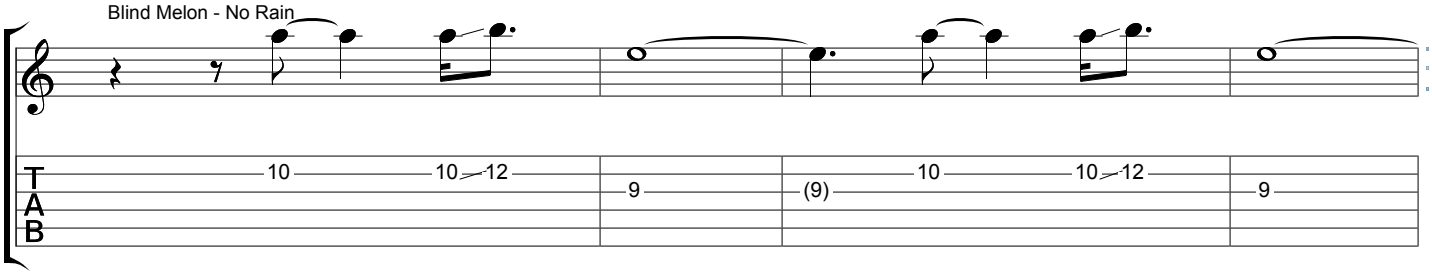

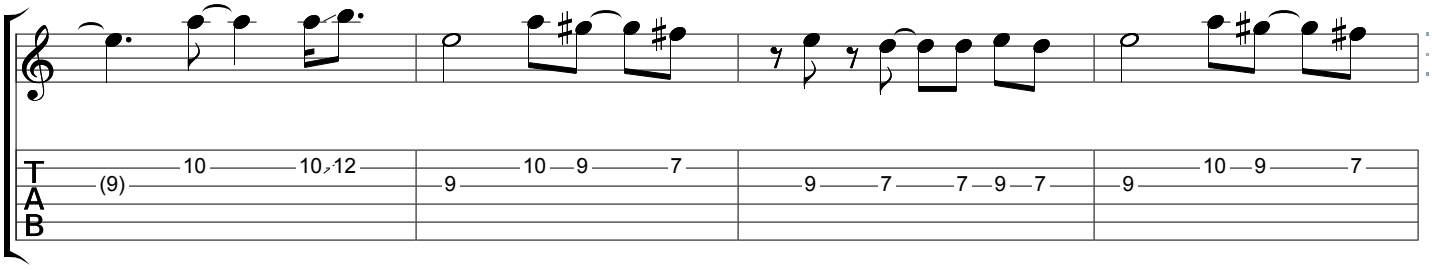

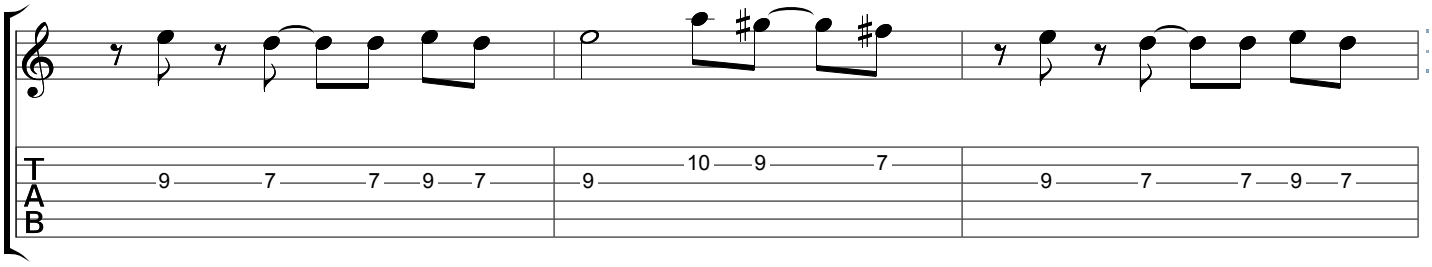

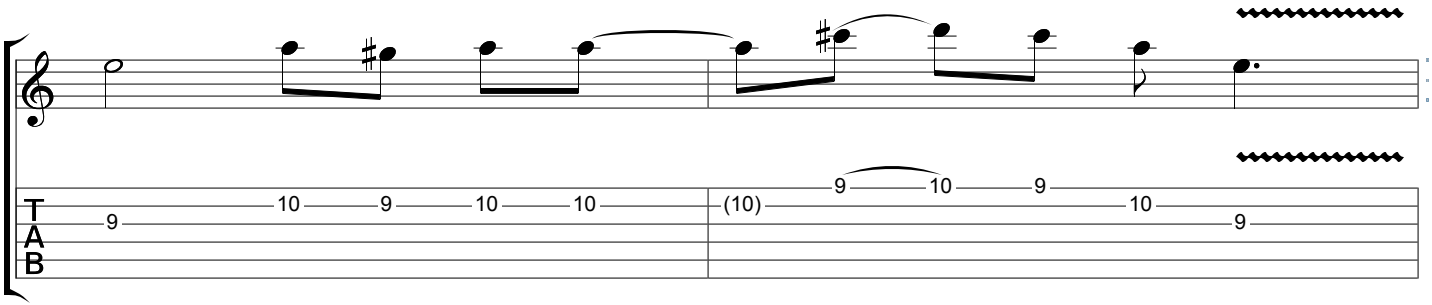

CCR - Bad Moon Rising

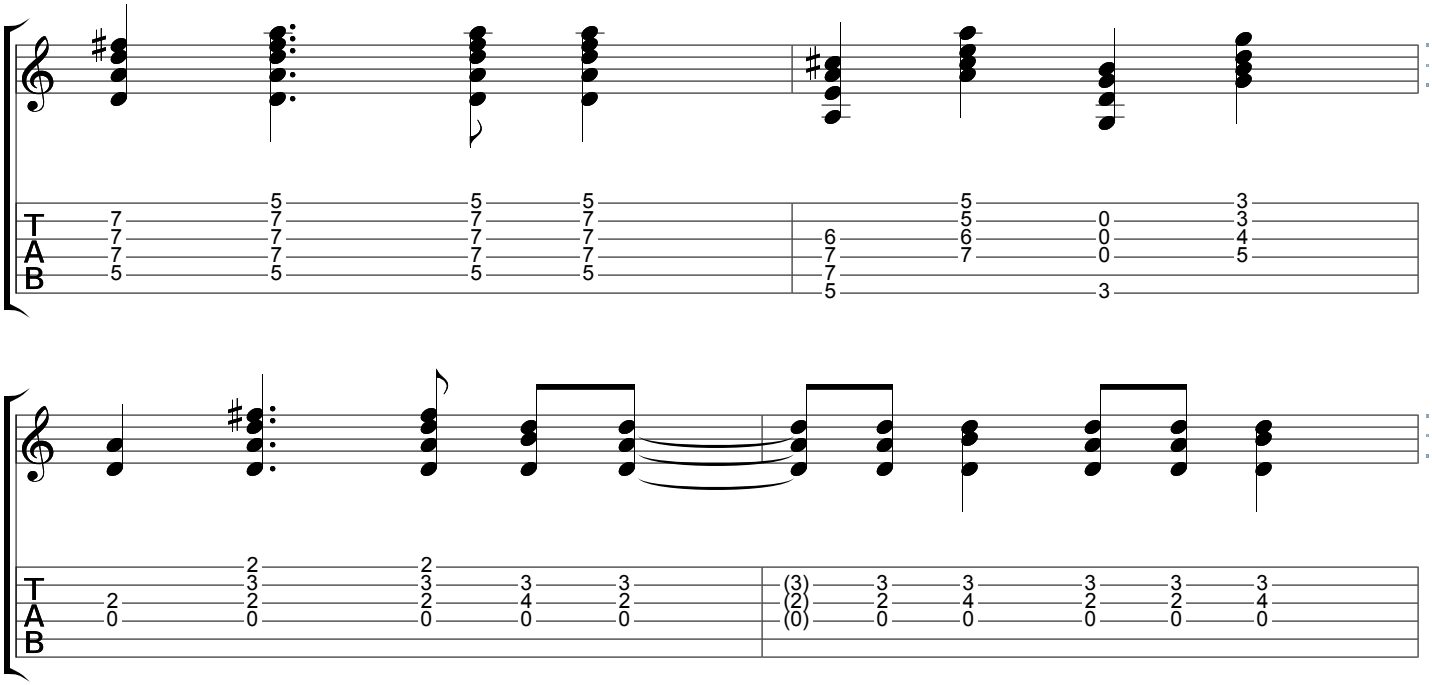

Firehouse - Love Of A Lifetime

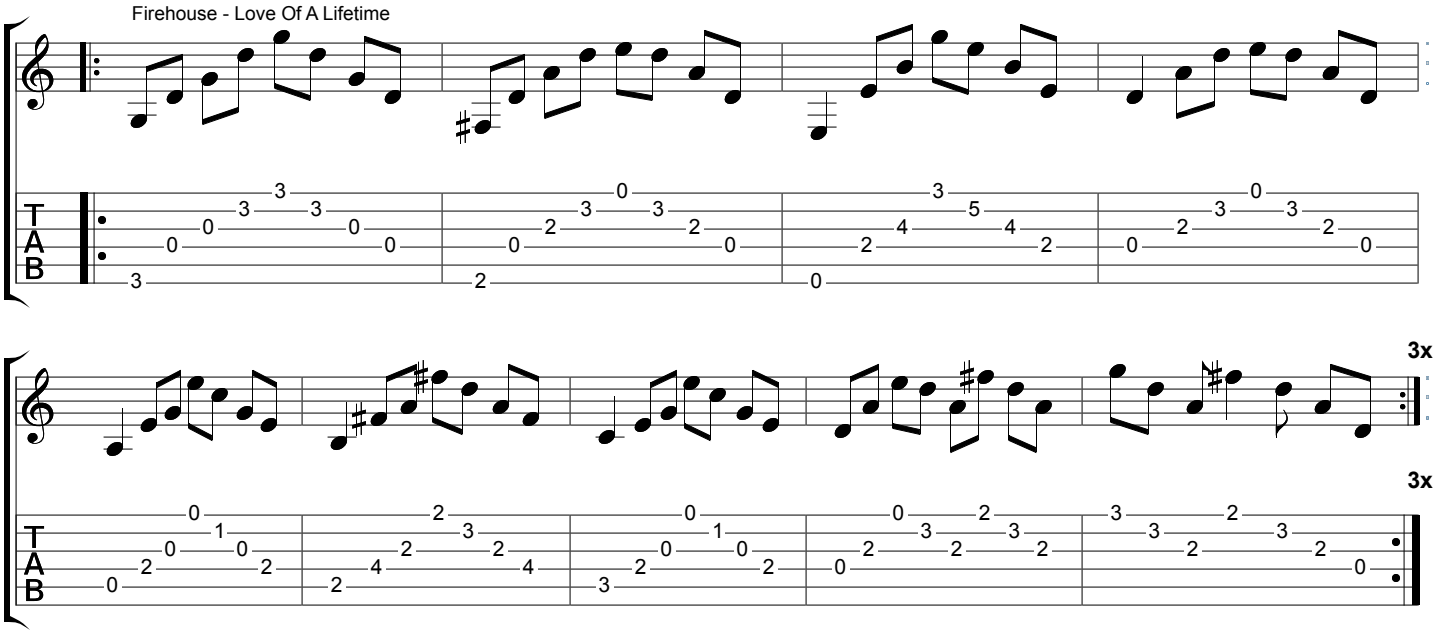

Guns And Roses - Knockin On Heavens Doors

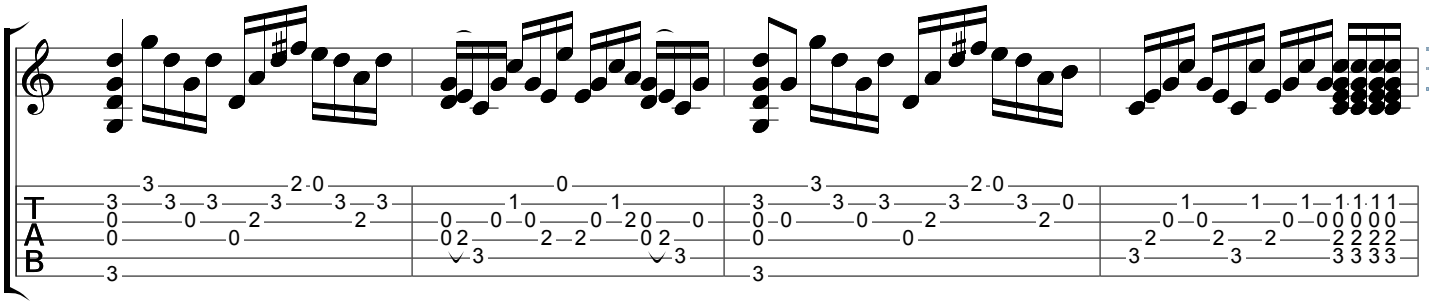

Ratt - Back For More

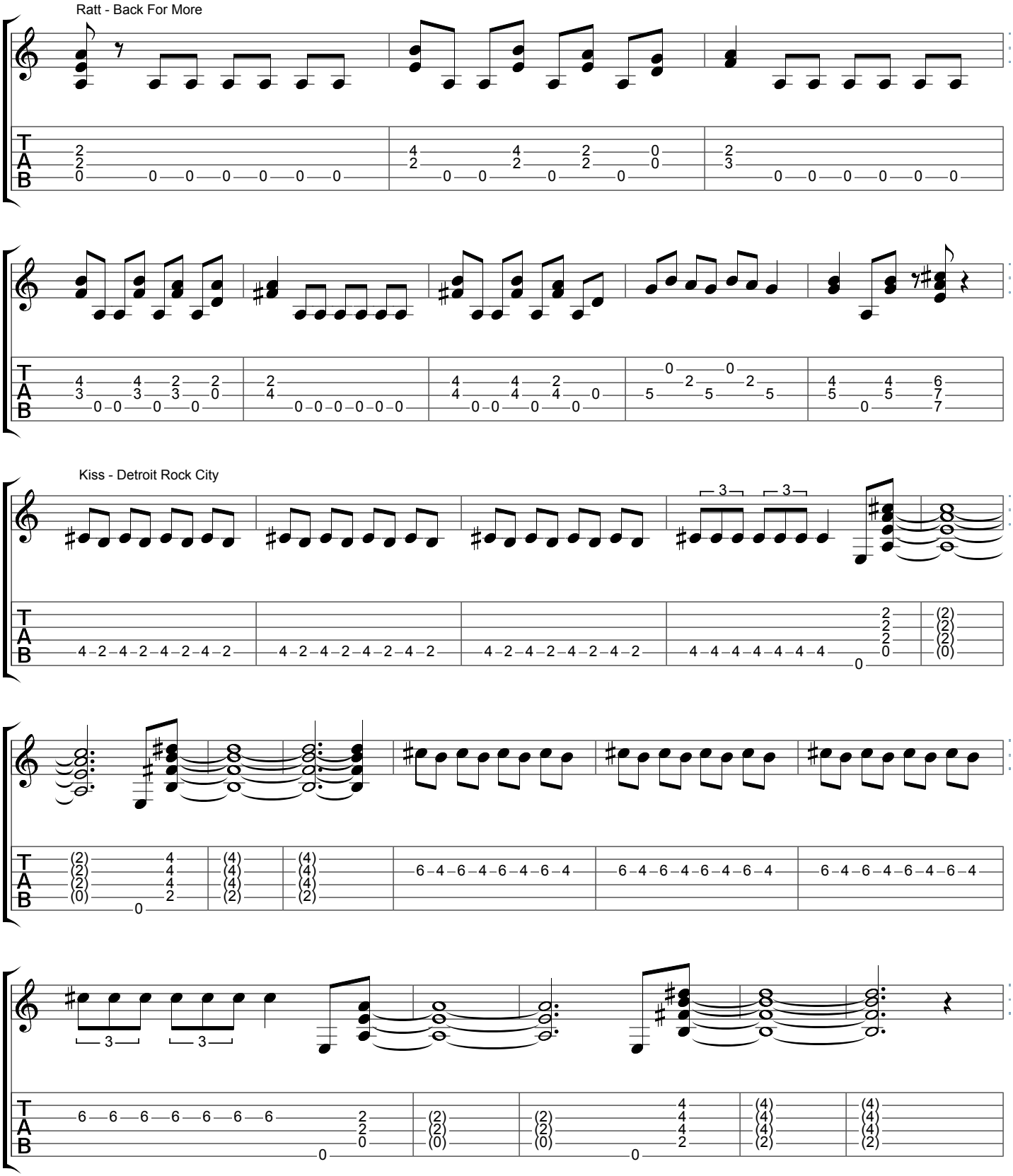

Led Zepplin - Black Dog

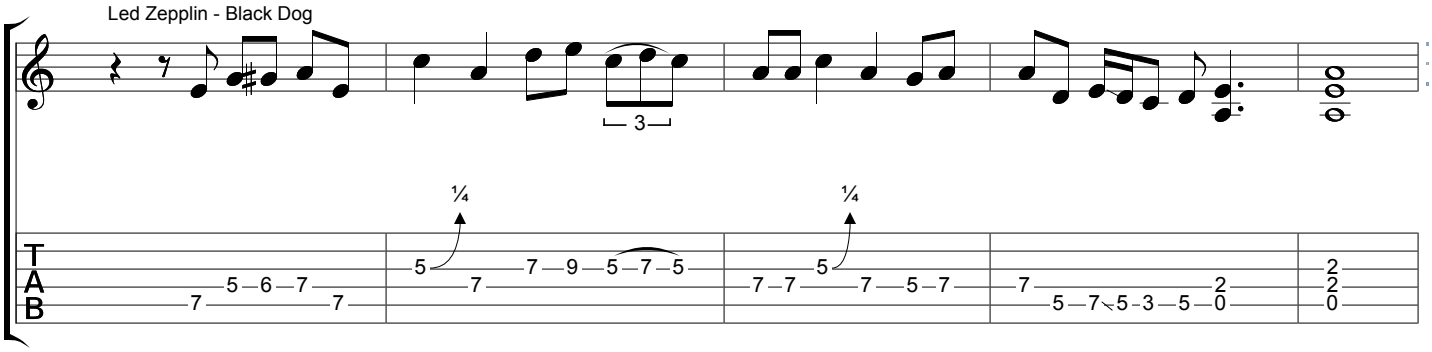

Lynyrd Skynyrd - Sweet Home Alabama

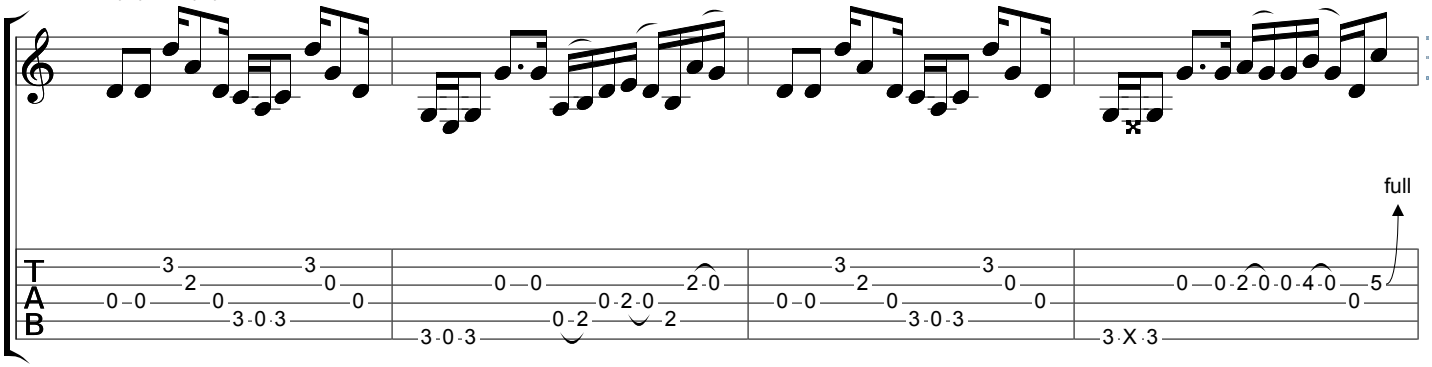

Megadeth - Angry Again

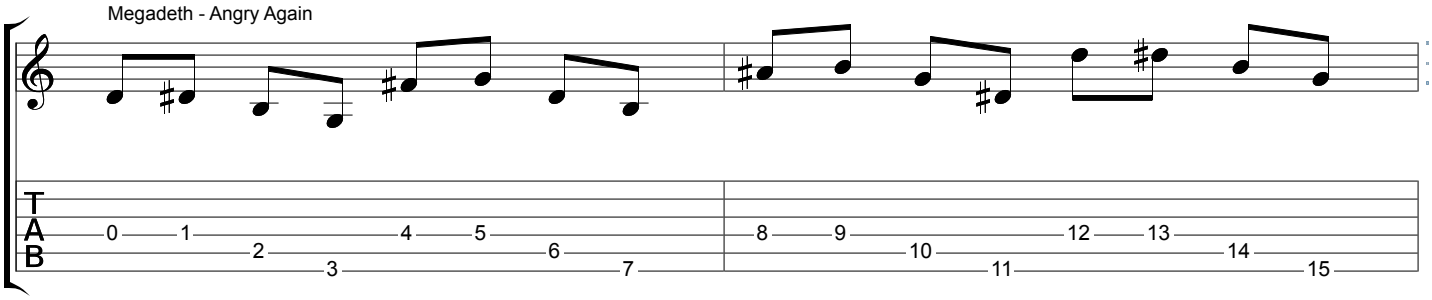

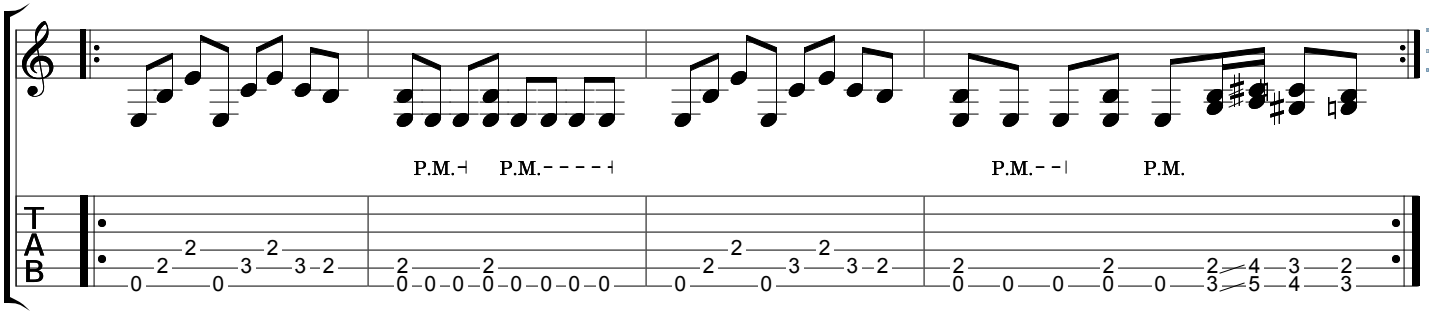

Metallica - Jump In The Fire

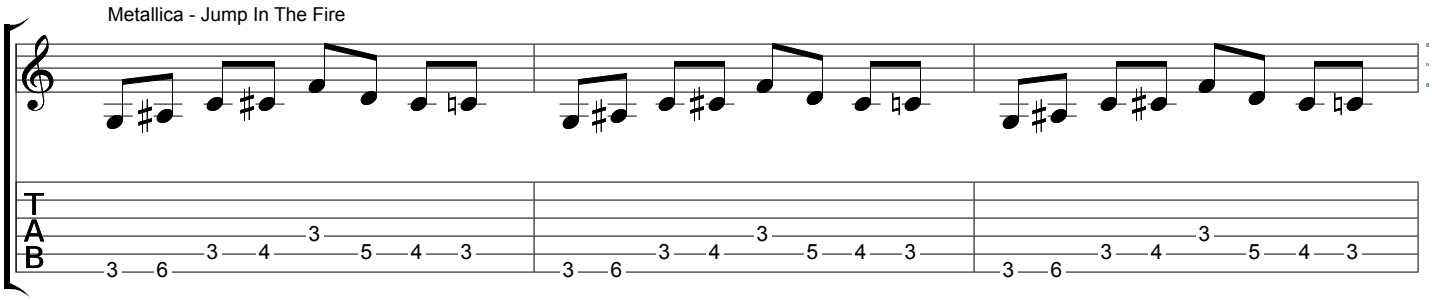

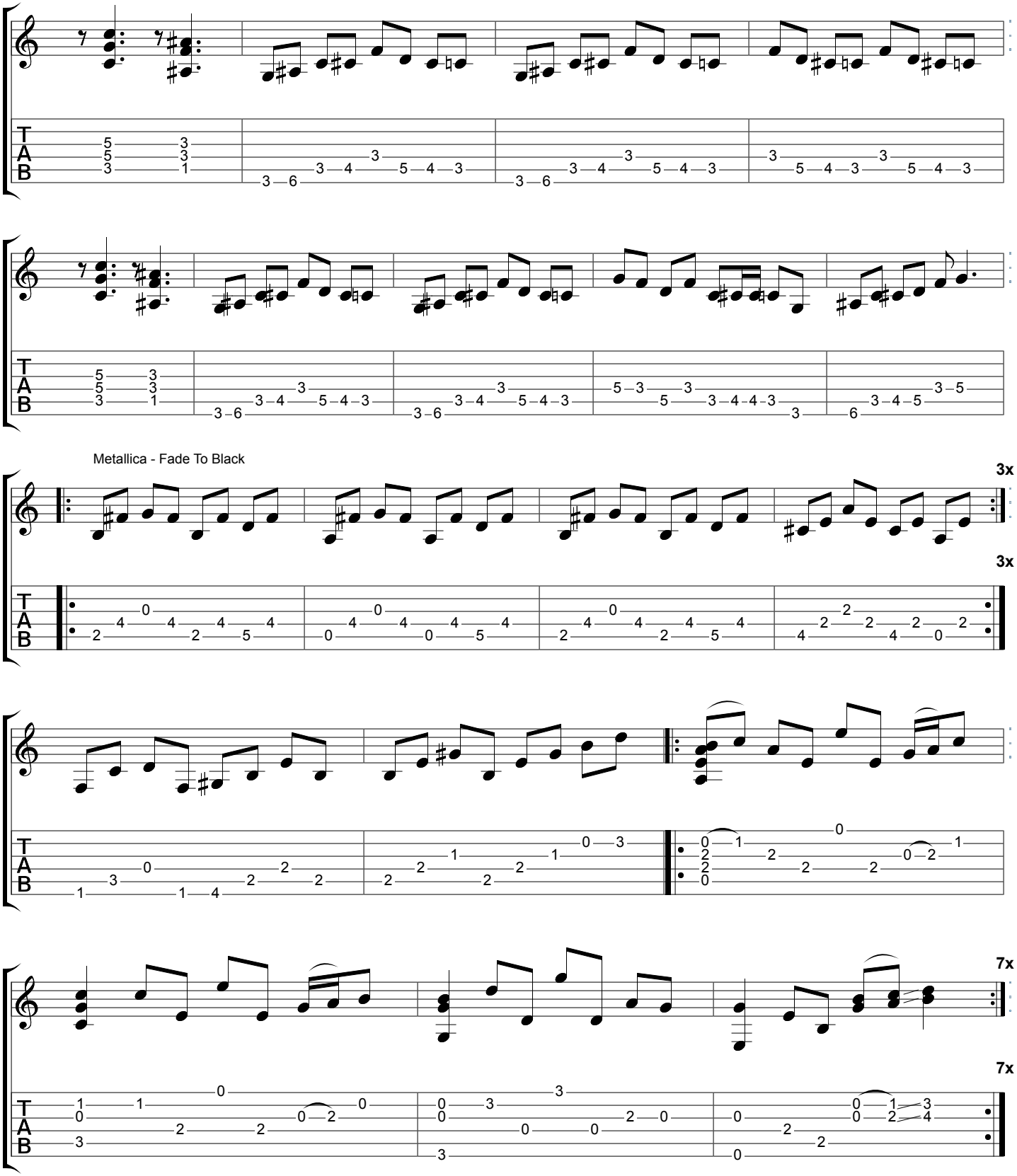
Metallica - Fade To Black
3x
3x
7x
7x

Metallica - Welcome Home (Sanitarium)

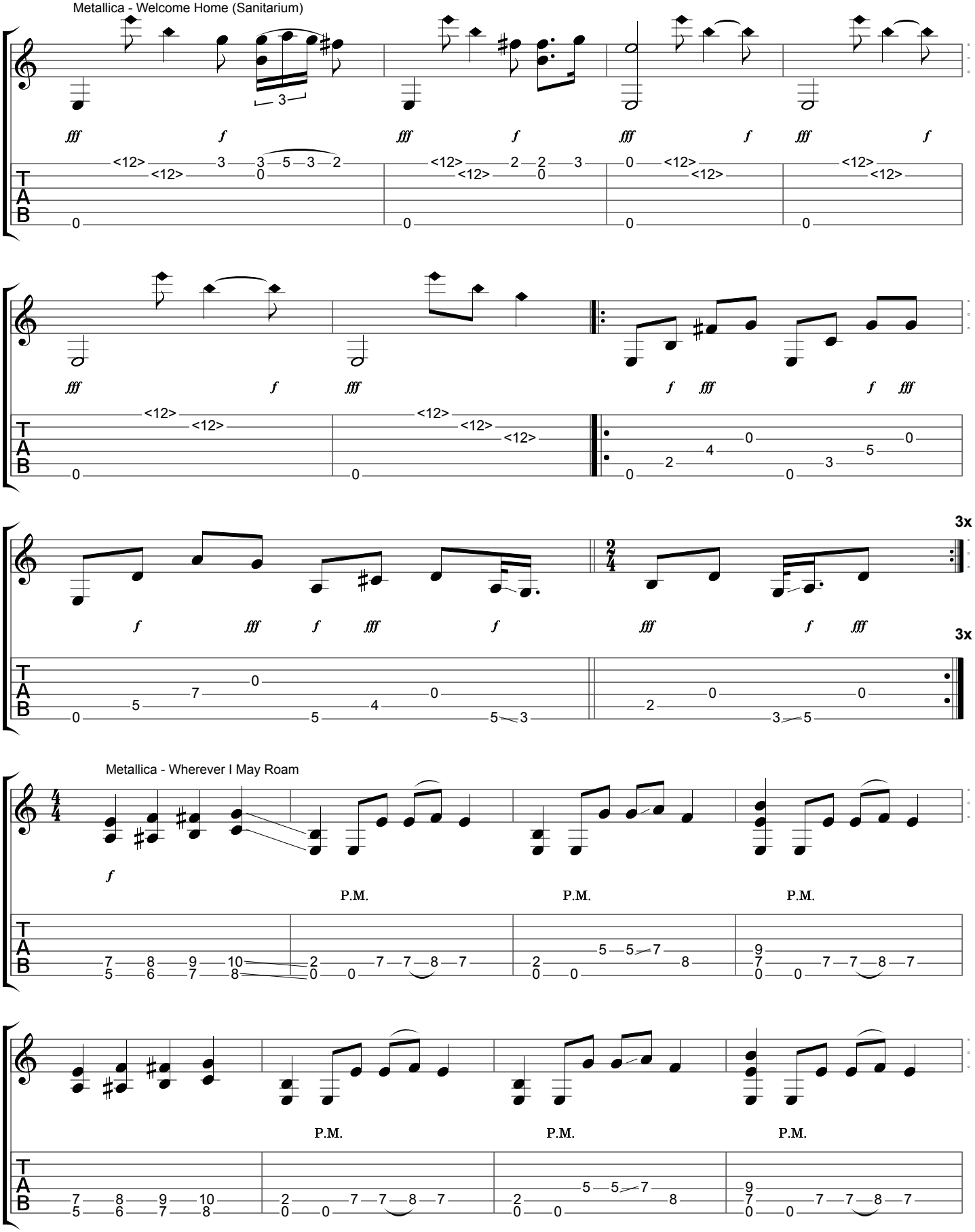

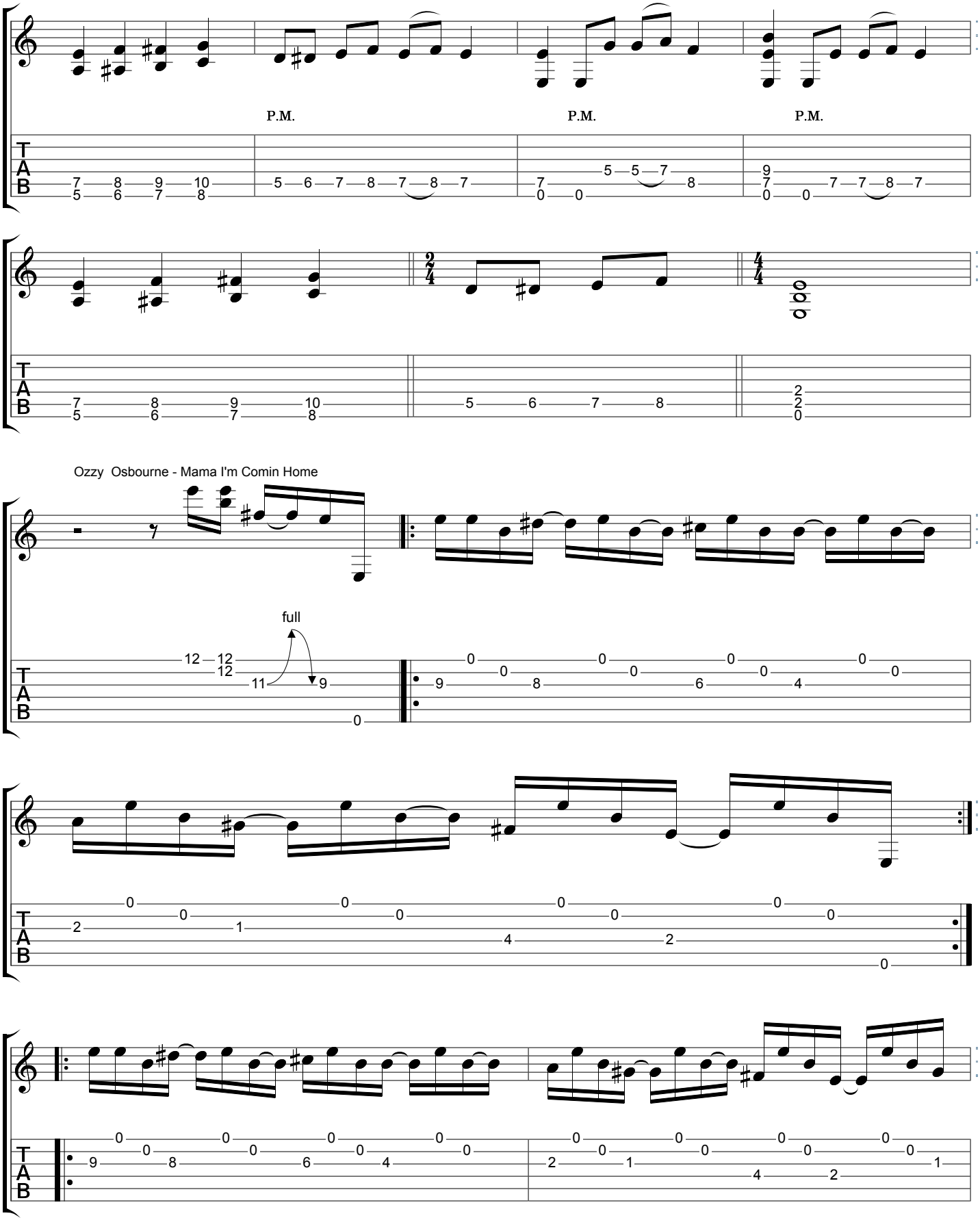
P.M.
P.M.
P.M.
Ozzy Osbourne - Mama I'm Comin Home
full

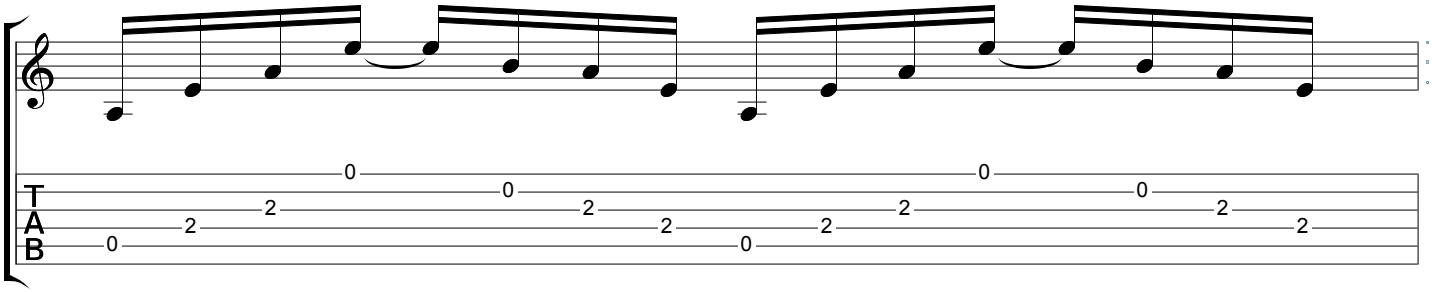

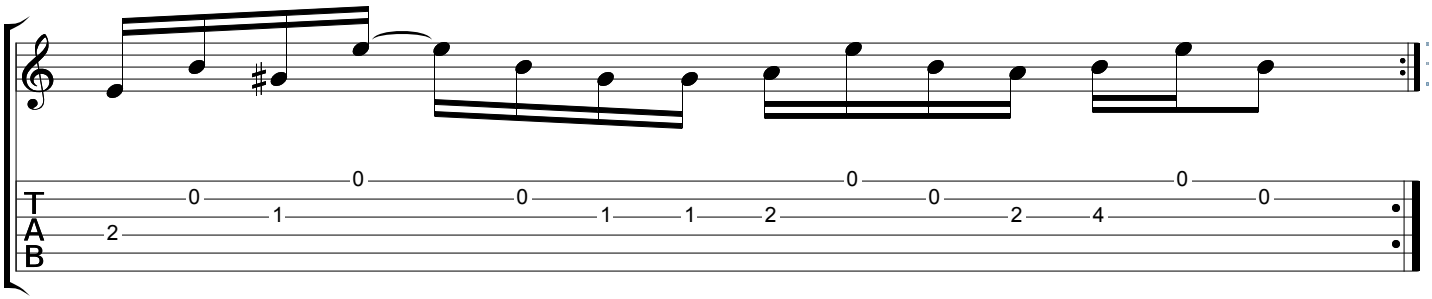

Papa Roach - Last Resort

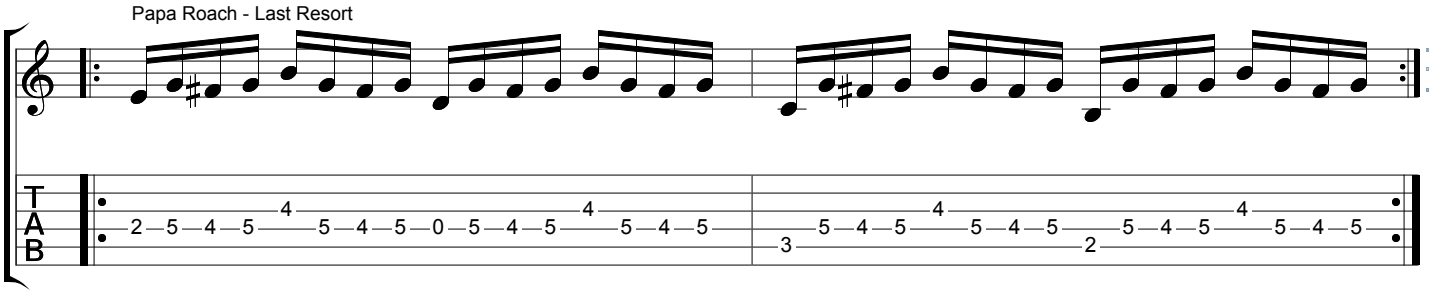

Metallica - Unforgiven 2

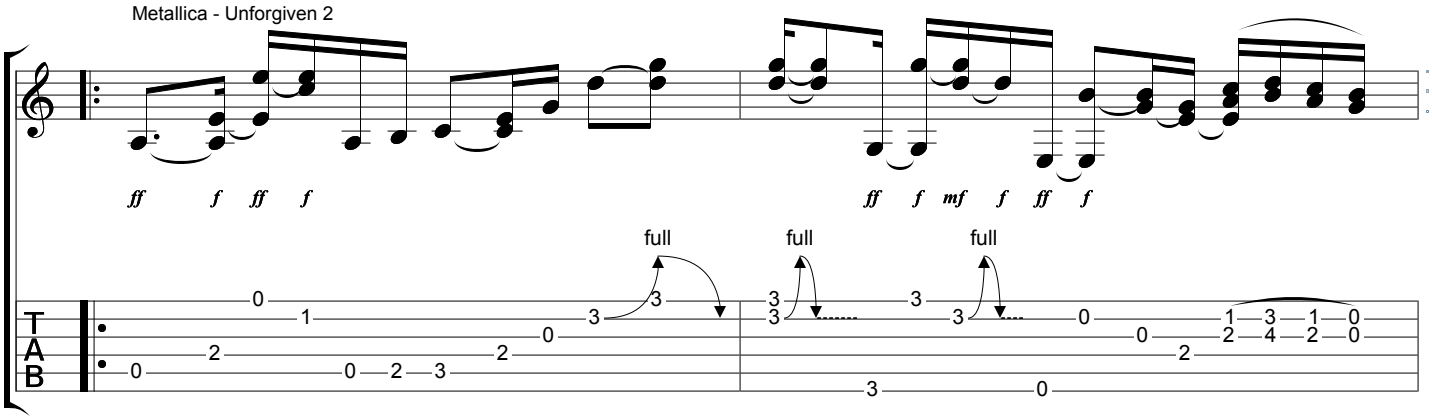

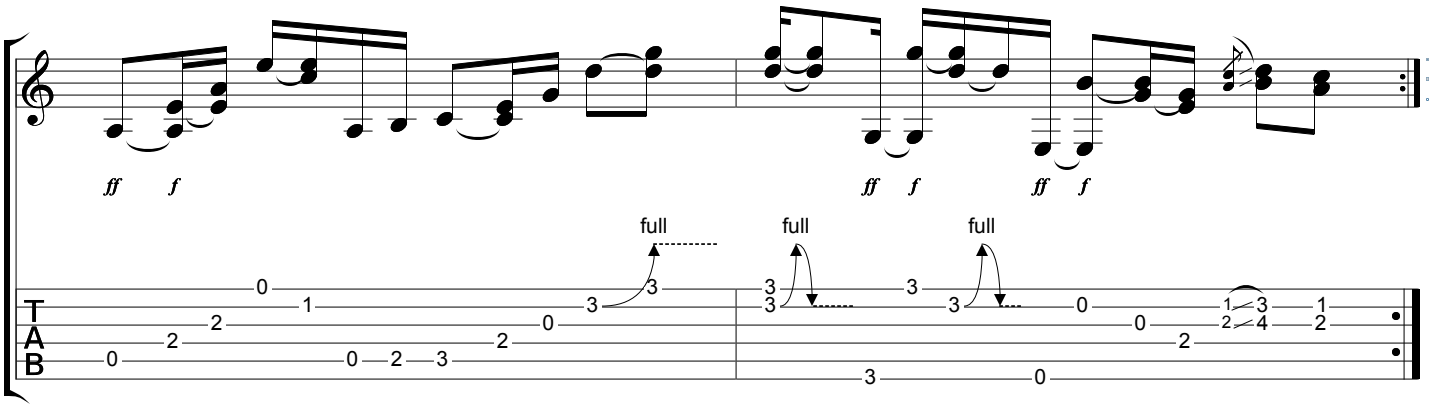

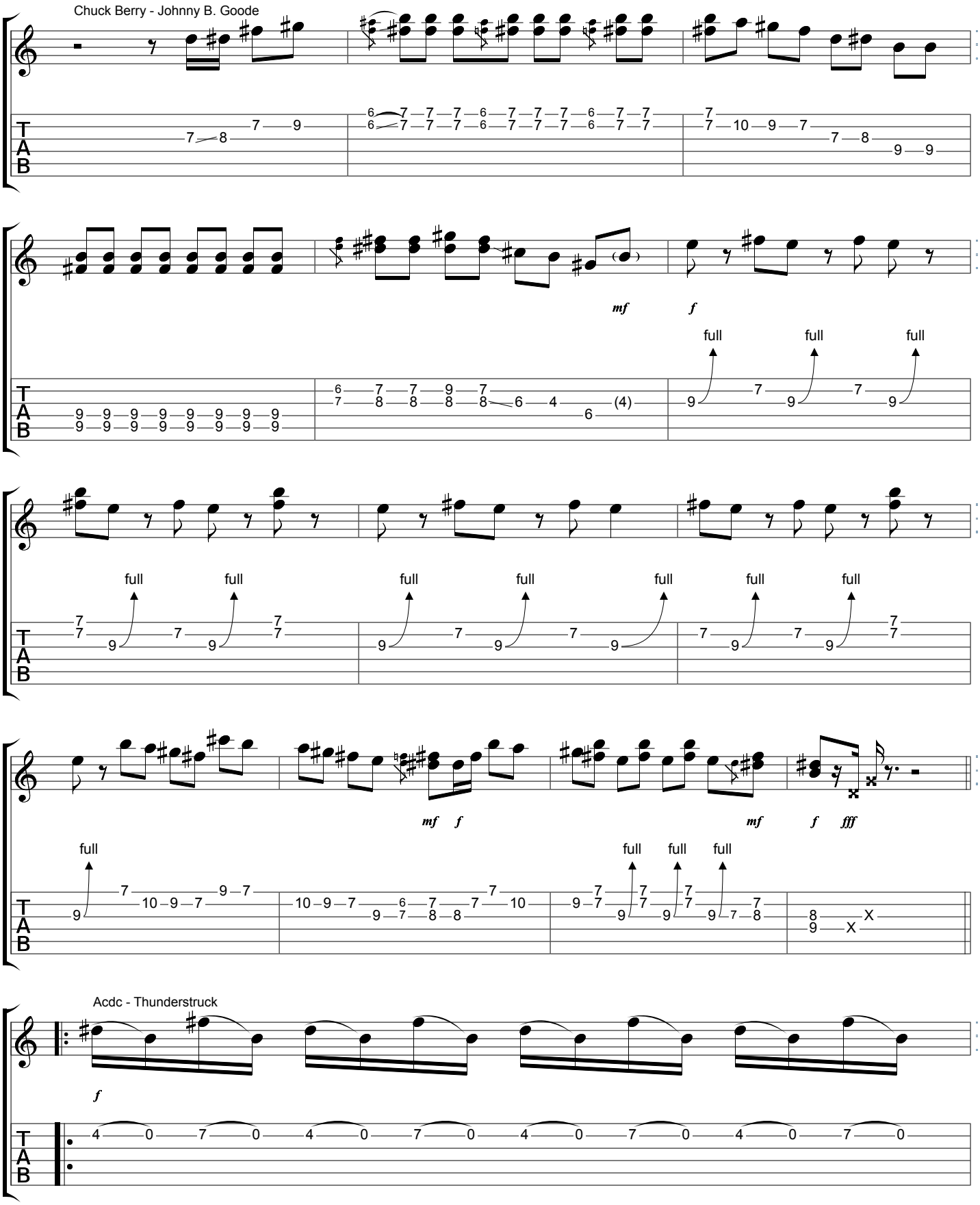
Chuck Berry - Johnny B. Goode
mf
f
full
mf
f
ff
Acdc - Thunderstruck
f

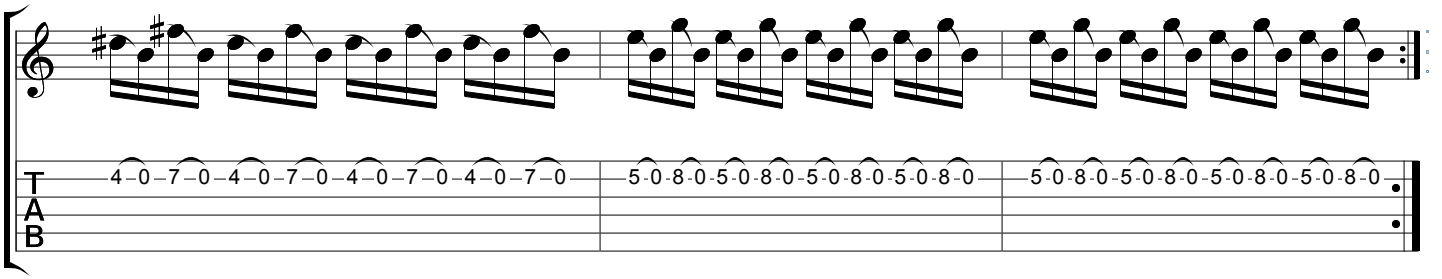

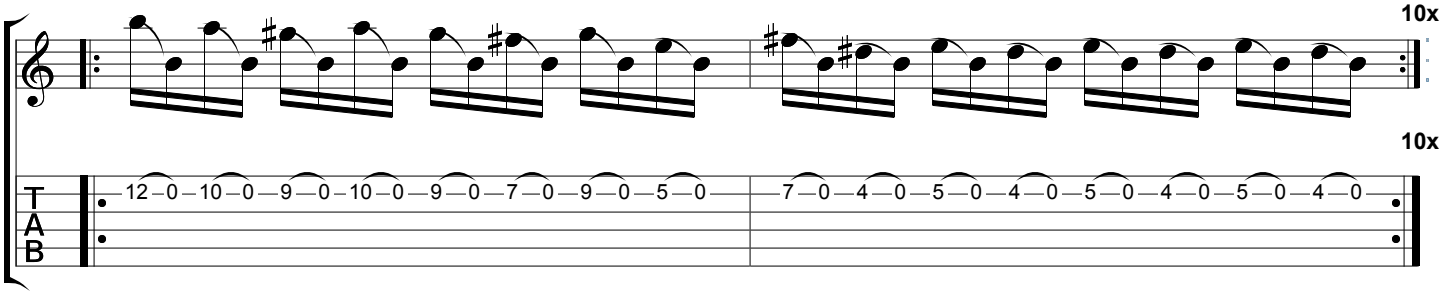

Guns and Roses - Sweet Child O' Mine

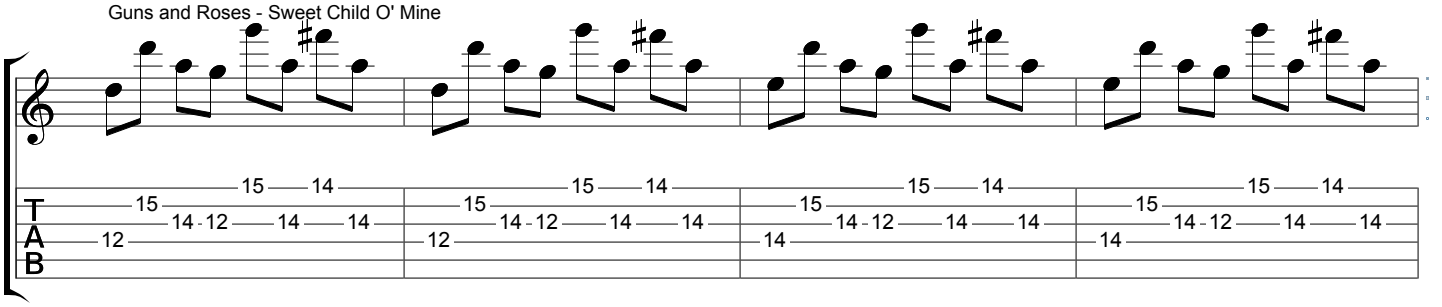

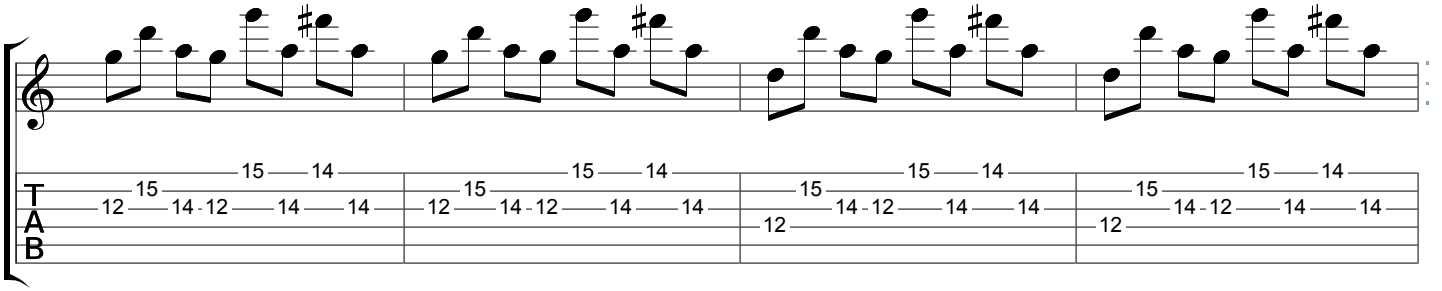

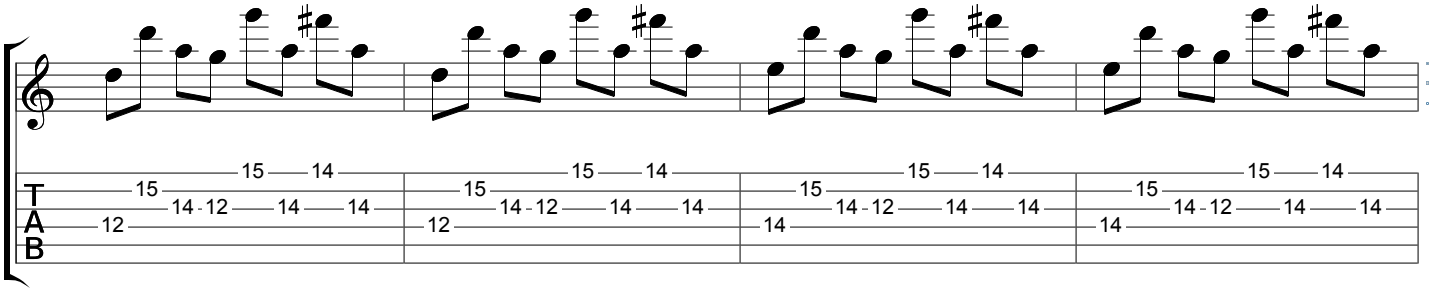

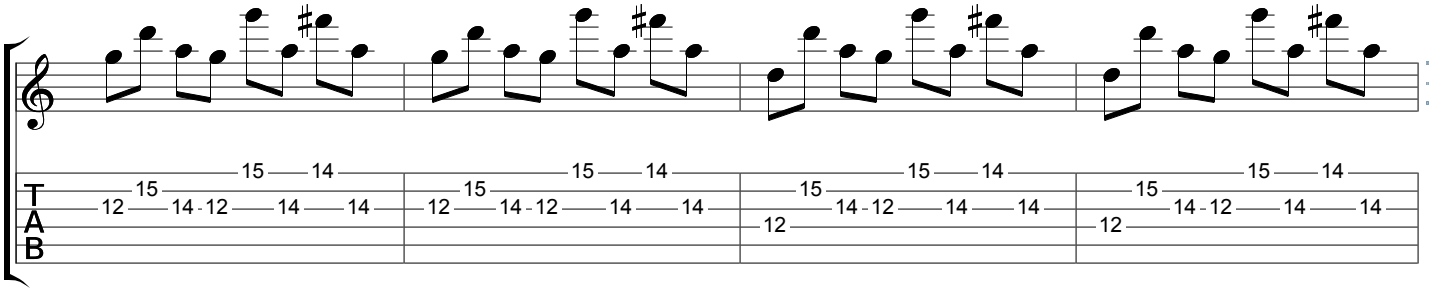

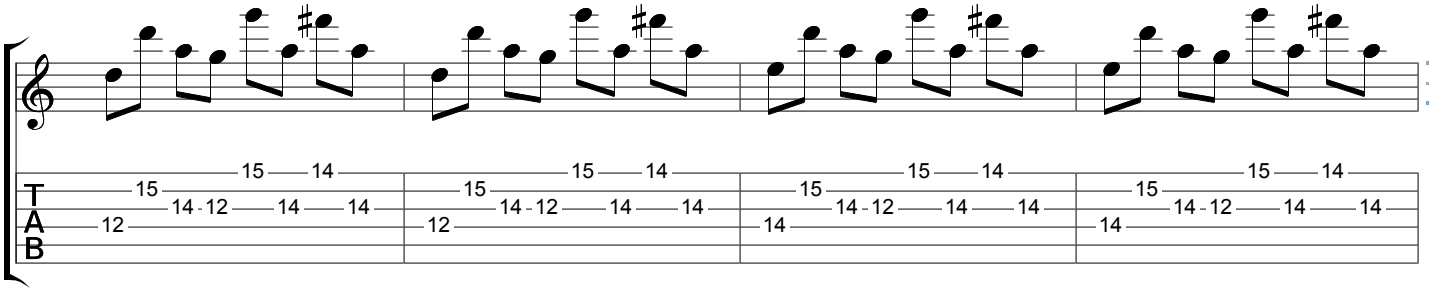

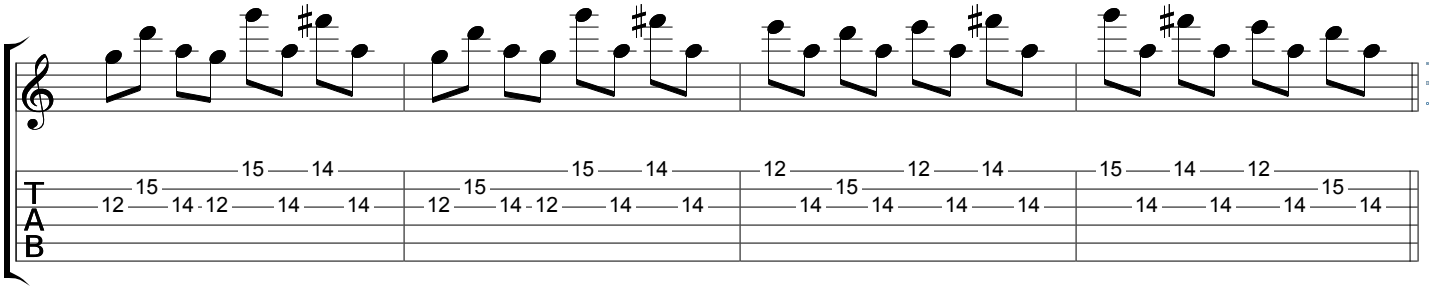

Iron Maiden - The Trooper

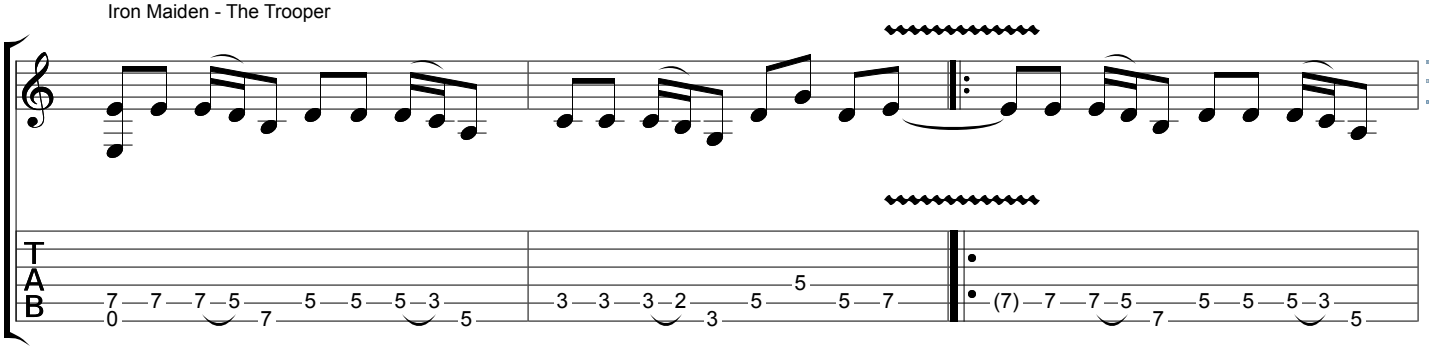

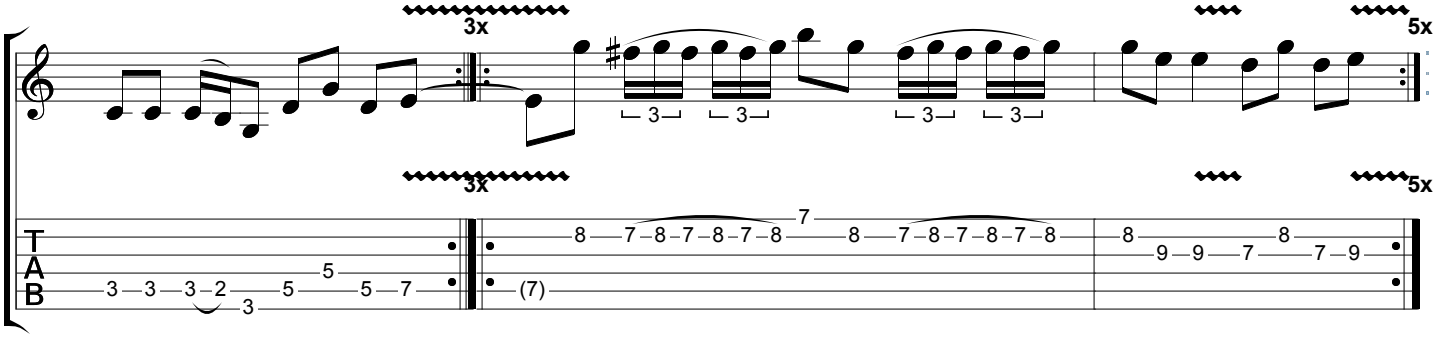

Iron Maiden - Wasted Years

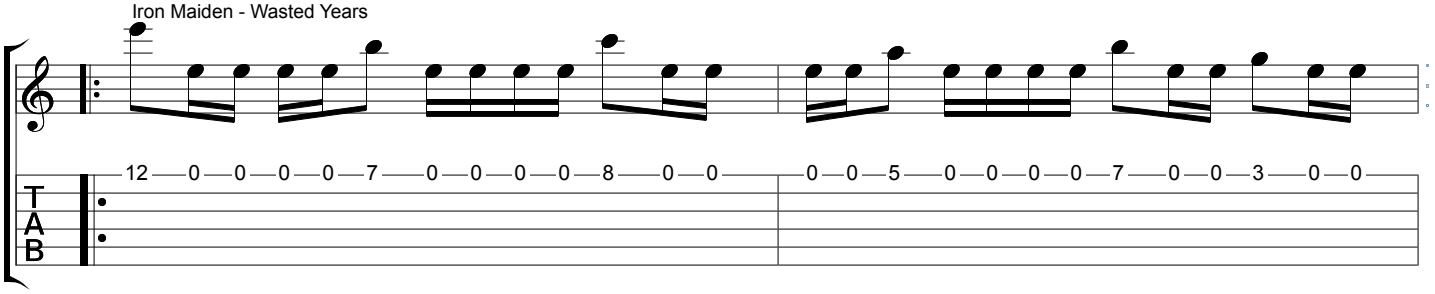

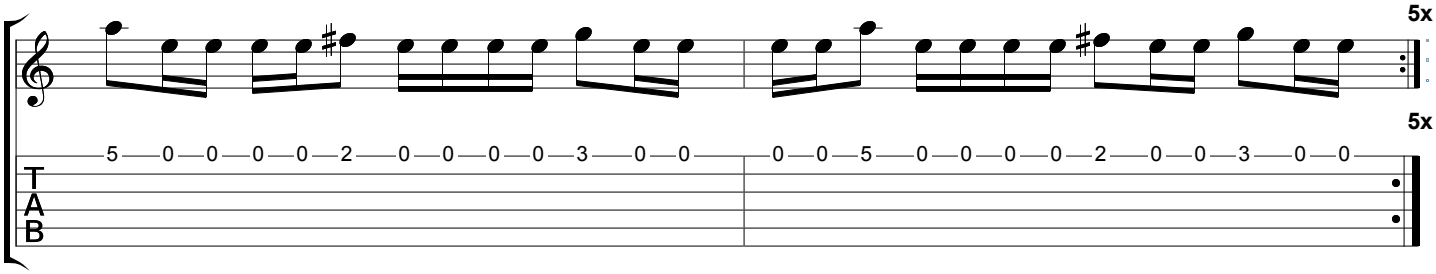

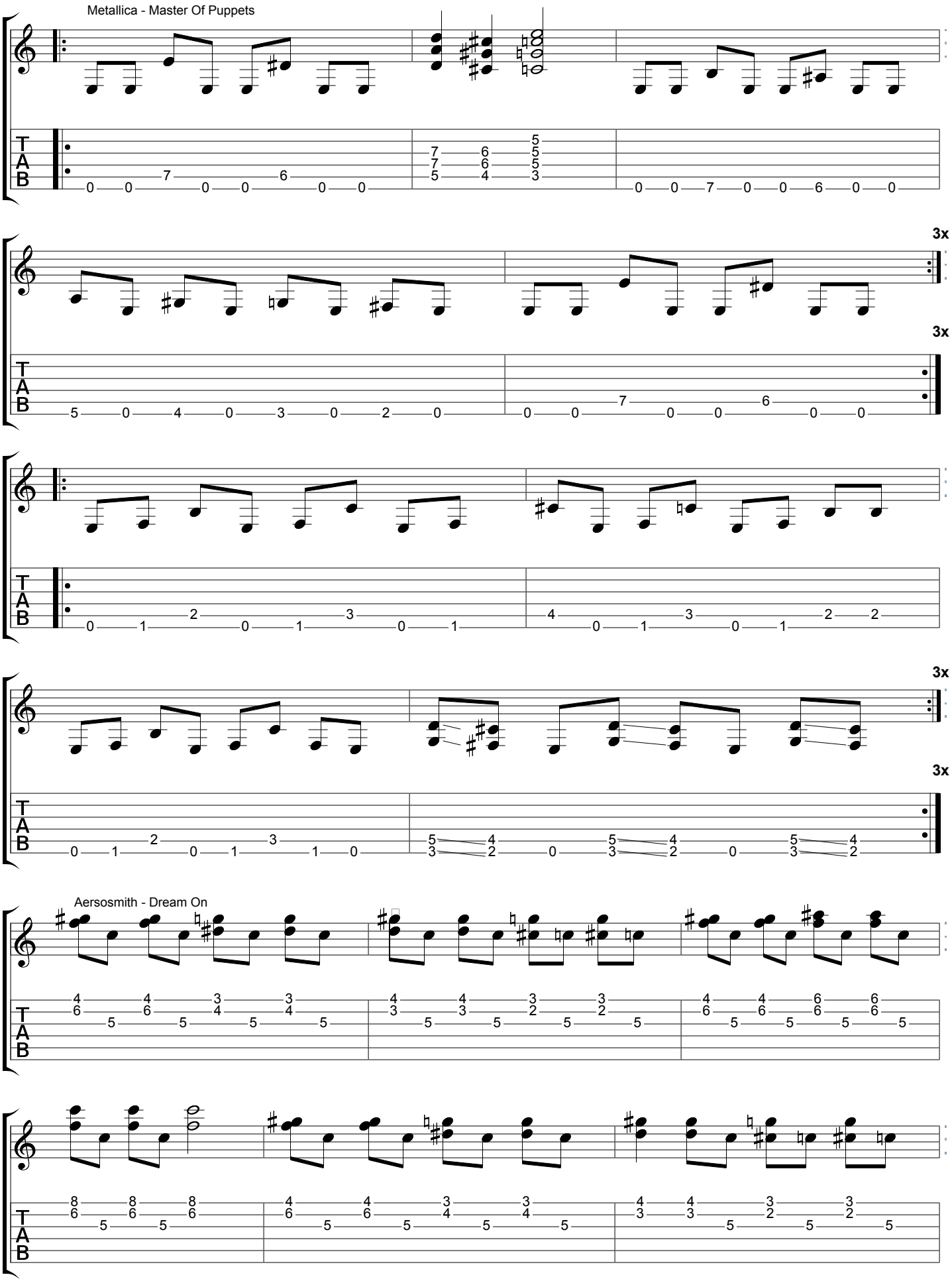
Metallica - Master Of Puppets
3x
3x
3x
3x
Aersosmith - Dream On

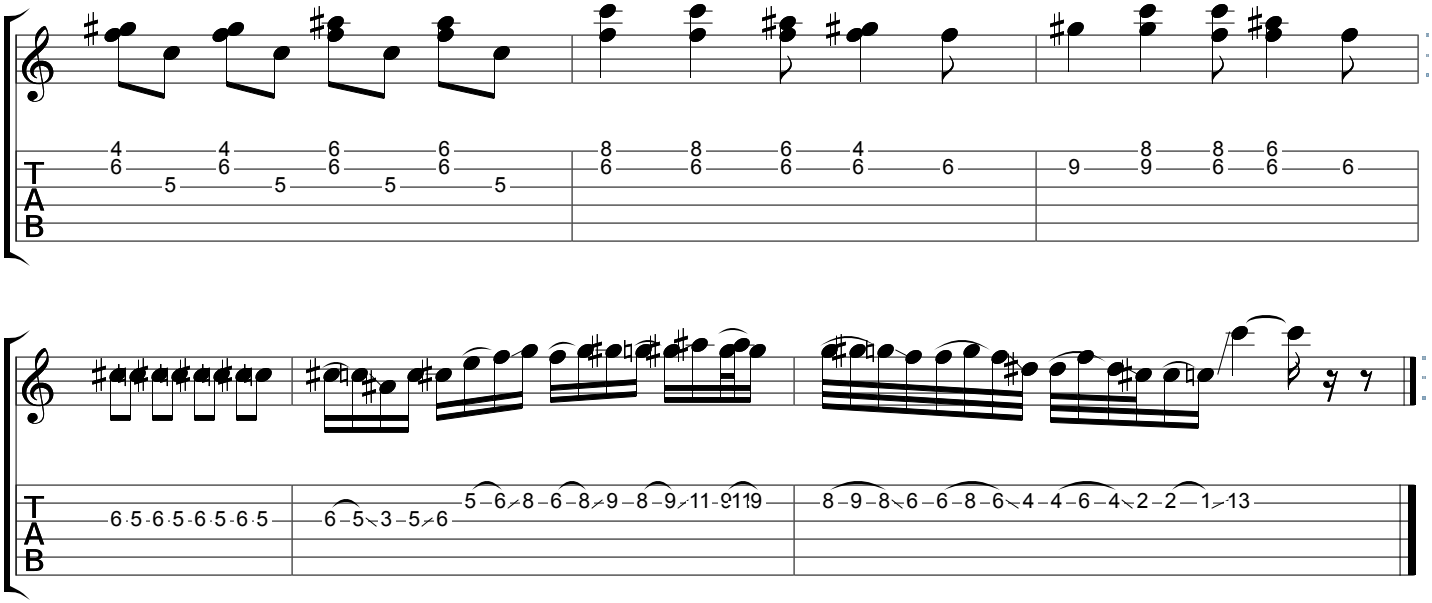
T
A
B
4 6 5 4 6 5 6 6 5 6 6 5
8 6 8 6 6 6 4 6 6
8 9 8 9 6 6 6
T
A
B
6 5 6 5 6 5 6 5
6 5 3 5 6
5 6 8 6 8 9 8 9 11 9 11 9
8 9 8 6 6 8 6 4 4 6 4 2 2 1 13